



US006216795B1

(12) **United States Patent**
Buchl

(10) **Patent No.:** **US 6,216,795 B1**
(45) **Date of Patent:** **Apr. 17, 2001**

(54) **ULTRASONIC TRANSDUCER BASED
DEVICE POSITIONING SYSTEM AND
METHOD**

(76) Inventor: **Andrew F. Buchl**, 3064 Valley Dr.,
Sioux City, IA (US) 51104

(*) Notice: Subject to any disclaimer, the term of this
patent is extended or adjusted under 35
U.S.C. 154(b) by 0 days.

(21) Appl. No.: **09/346,184**

(22) Filed: **Jul. 1, 1999**

(51) Int. Cl.⁷ **A01B 63/112**

(52) U.S. Cl. **172/7; 172/4**

(58) **Field of Search** 172/2, 3, 4, 4.5,
172/7, 10; 701/50; 60/546, 579, 581, 591;
91/171, 520, 443, 463, 361, 367

(56) **References Cited**

U.S. PATENT DOCUMENTS

4,646,620 3/1987 Buchl .
4,825,655 5/1989 Buchl et al. .

FOREIGN PATENT DOCUMENTS

2015835 1/1991 (CA) .

OTHER PUBLICATIONS

Bourgault Brochure, "Quick Change" Mounted Packer System, 4 pages (Date Unknown).

Bourgault Brochure, 5700 Air Hoe Drill, 4 pages (Date Unknown).

Flexi-Coil Brochure, 5000 Air Drill, 6 pages, (Date Unknown).

John Deere Brochure, Chisel Plows, Mulch Tillers, V-Rippers, pp. 1-23 (Aug. 1993).

Kiss, G.C. et al., "An Analysis of Forces on Cultivator Sweeps and Spikes", *Canadian Agricultural Engineering*, vol. 23, No. 2, pp. 78-83 (1981).

Raven Industries, Kee Depth Control Installation and Service Manual, 1-59 and cover/table of contents pages (Date Unknown).

Rebound Compensation Valve Model RB-4S-650, Patent No. 4,825,655 2 pages (Date Unknown).

Rebound Valve Model AB-1510 Series Cylinders (Master/Slave), Patent No. 4,825,655, 2 pages (Date Unknown).

Sun Hydraulics® Corporation, Cartridge Valve Technology, pp. 1-67 and cover/index pp.(Aug. 1987).

Primary Examiner—Robert E. Pezzuto

(74) *Attorney, Agent, or Firm*—Merchant & Gould P.C.

(57) **ABSTRACT**

An ultrasonic transducer position sensor for use as part of an automatic depth control system. The ultrasonic transducer position sensor works with a Console and remote Controller mounted in the tractor cab, power beyond Valving, and Depth Sensors, either ground contact or non-ground contact, mounted on the frame of the implement. The depth sensing system is provided to sense the actual penetration of an implement tool by determining the height of the implement frame above the ground. The ultrasonic transducer position sensor comprises an ultrasonic transducer for generating a position signal proportional to the position of the device above the ground, the ultrasonic transducer transmits the position signal to the hydraulic position control system, a swivel housing coupled to the device, a swivel bracket extending from the swivel housing in order to support the ultrasonic transducer, and a transducer bracket coupled to the swivel bracket using flexible stand-off mounts in order to provide clearance for the transducer when plugged by material. The ultrasonic transducer position sensor is arranged and configured to permit the swivel bracket and transducer bracket assembly to rotate within the swivel housing in order to permit the ultrasonic transducer to remain directed towards the ground.

9 Claims, 17 Drawing Sheets

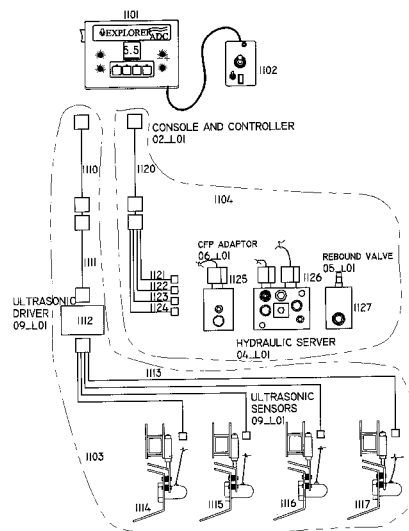


FIG 1

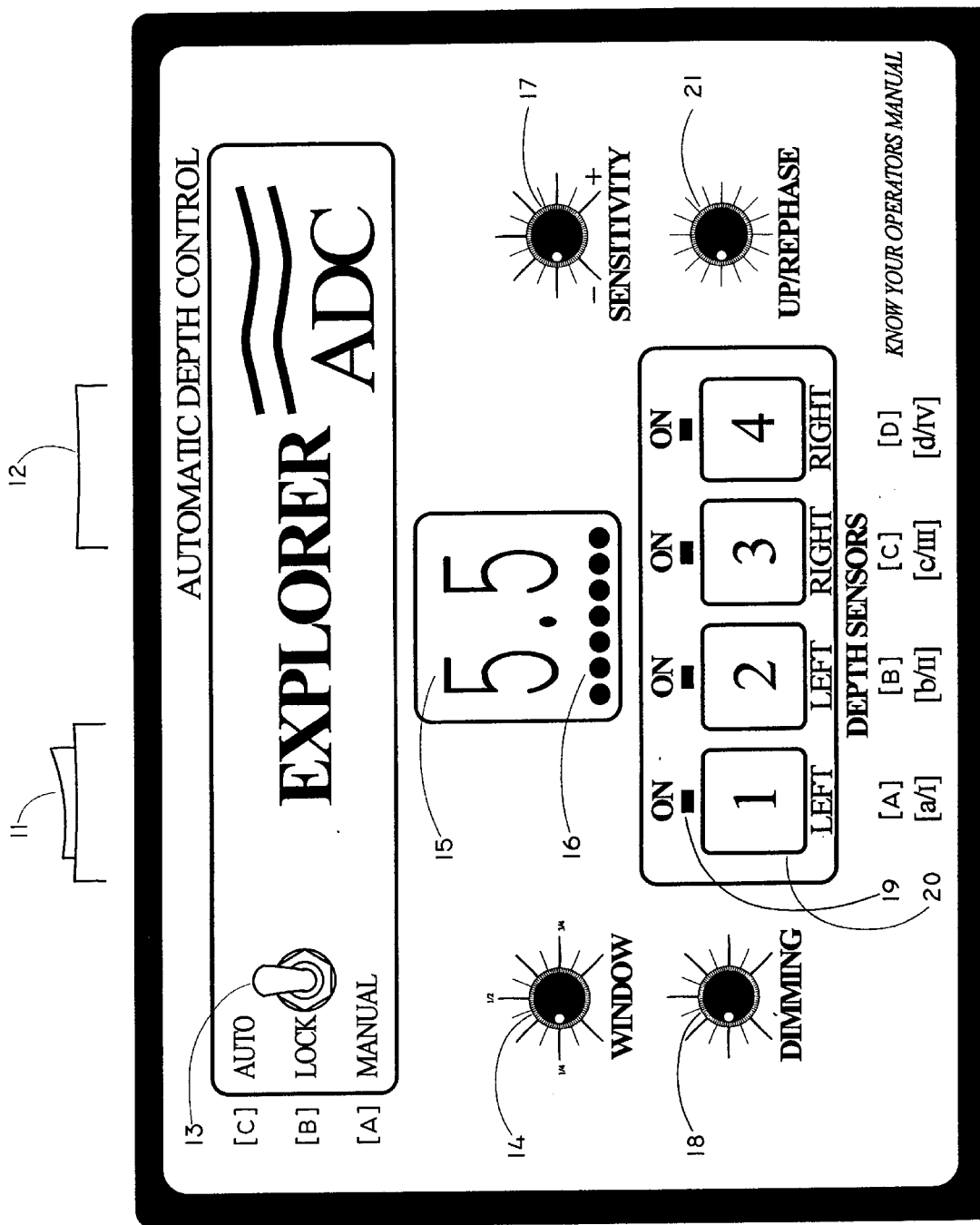


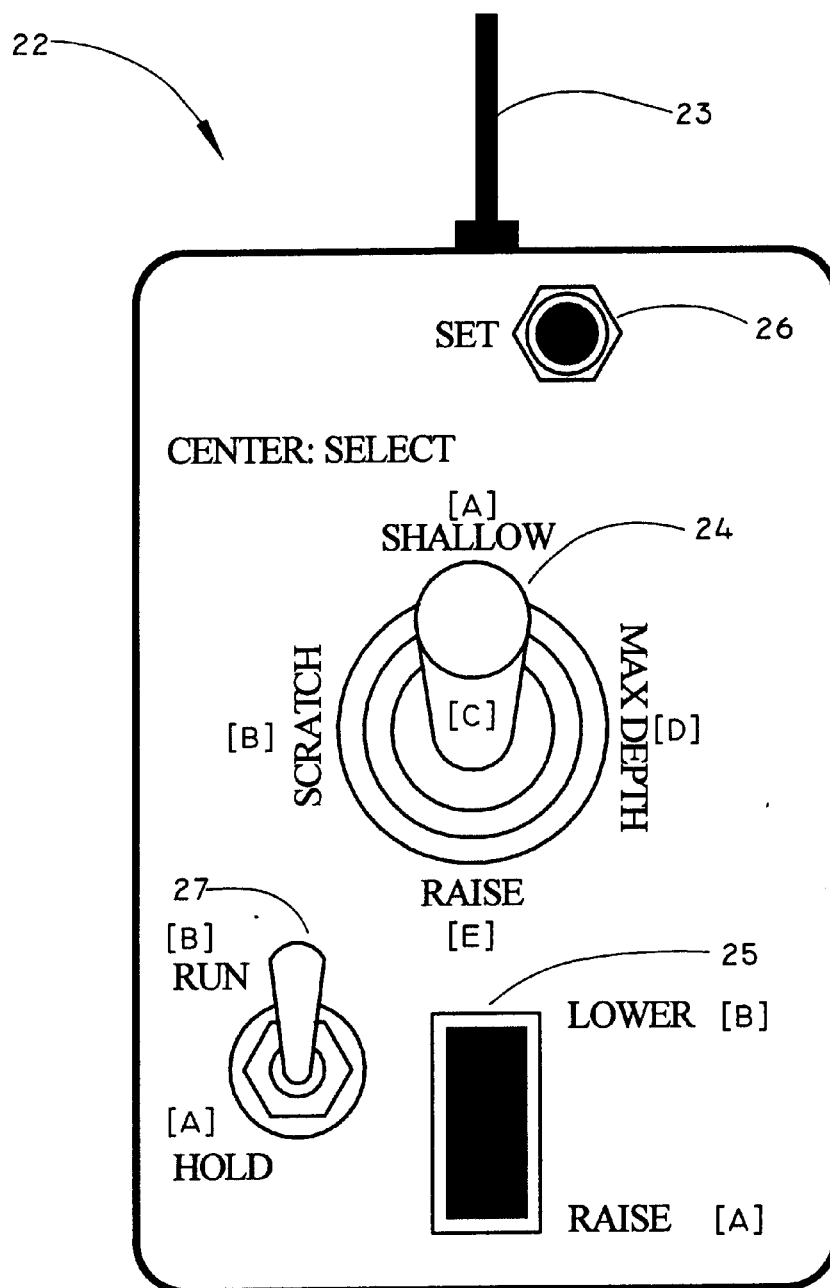
FIG. 2

FIG. 3A

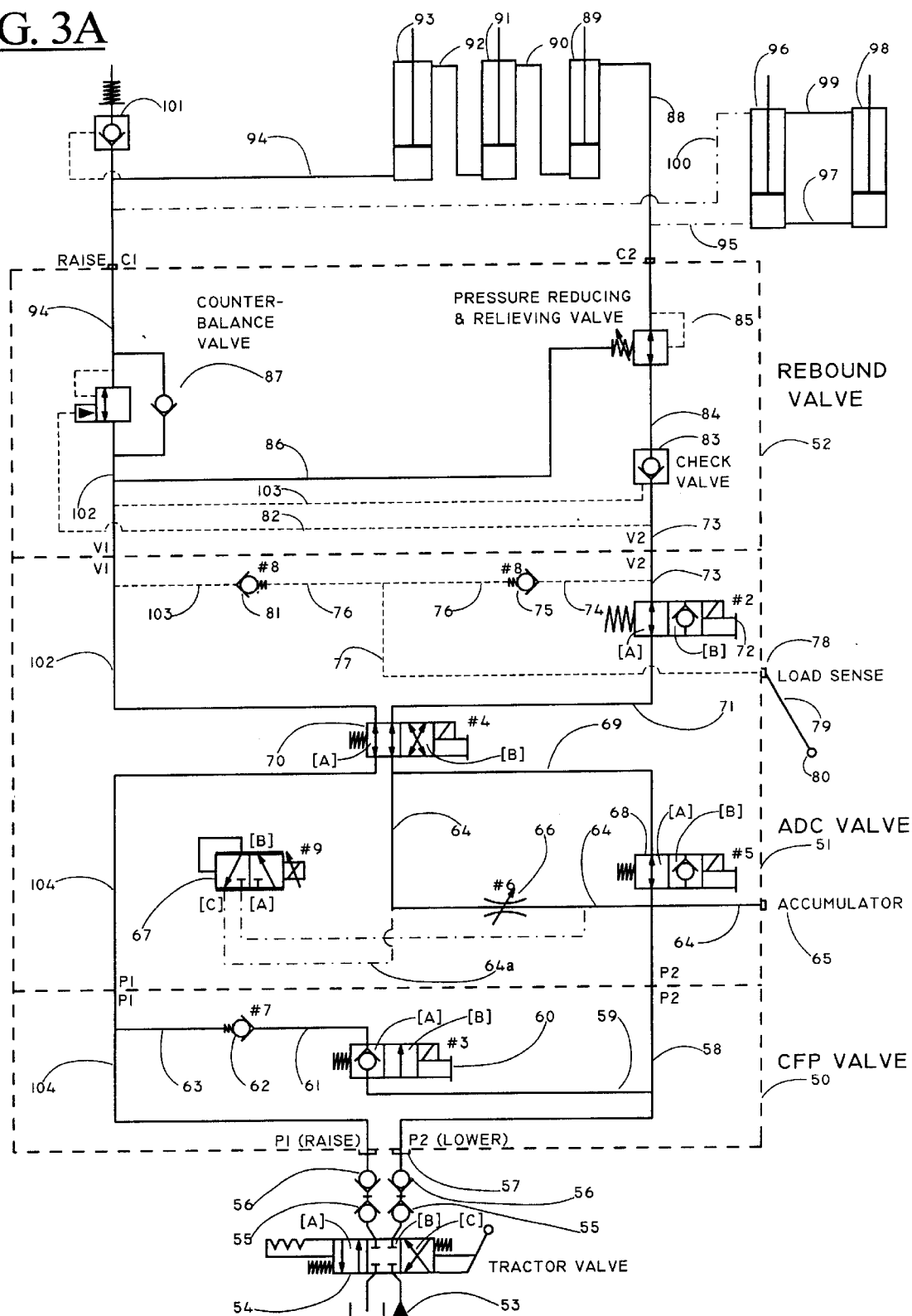


FIG. 3B

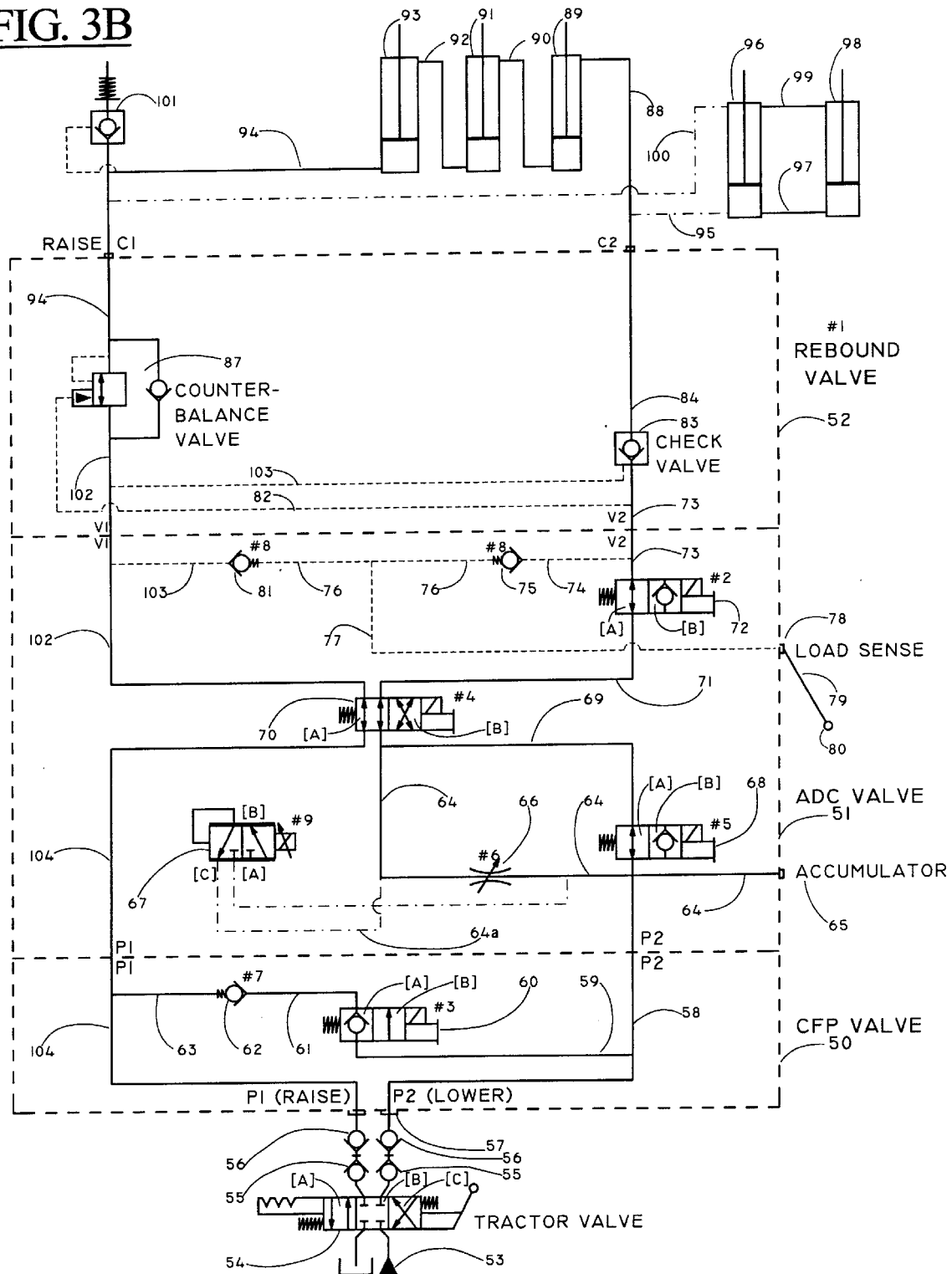


FIG. 3C

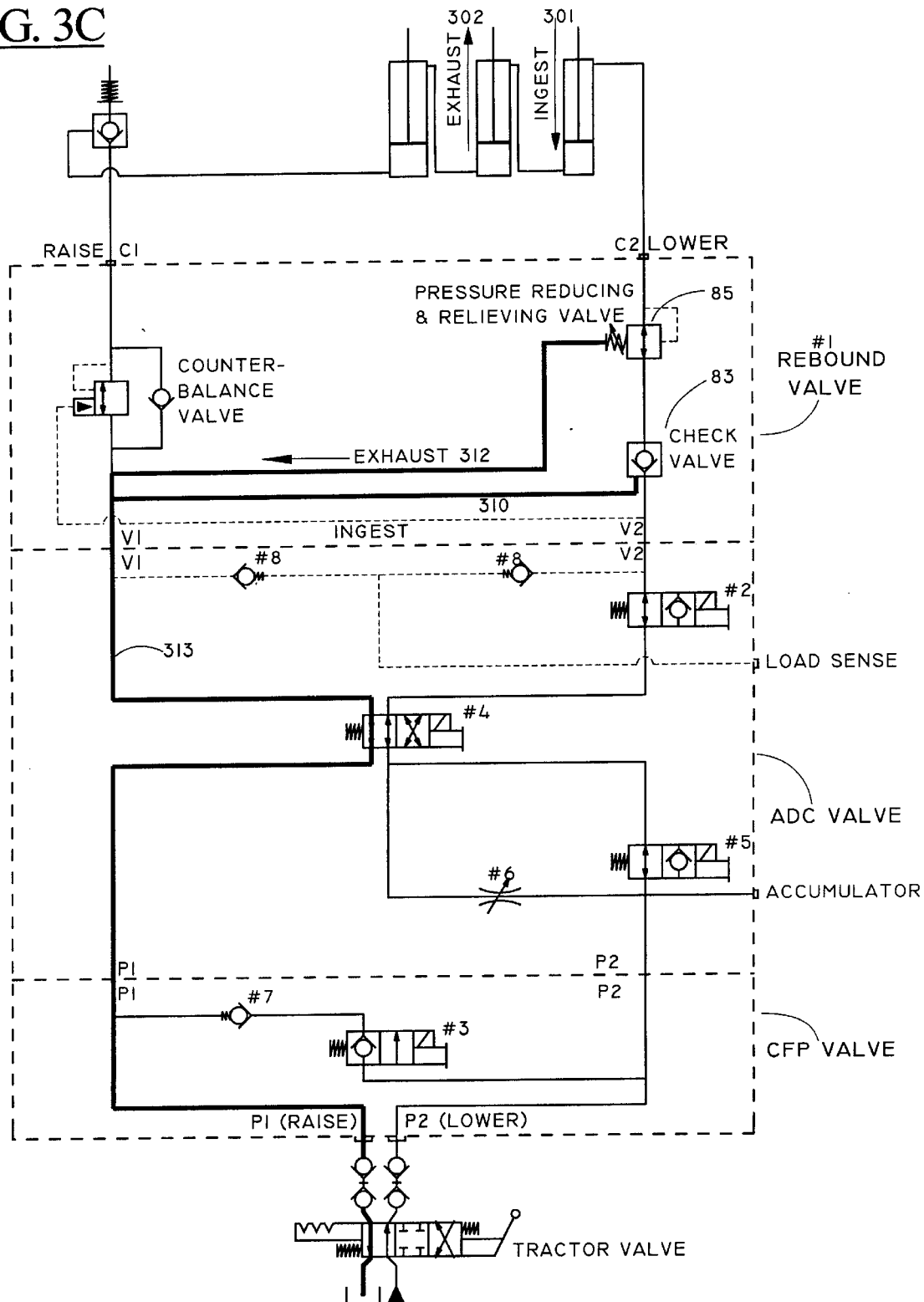


FIG. 3D

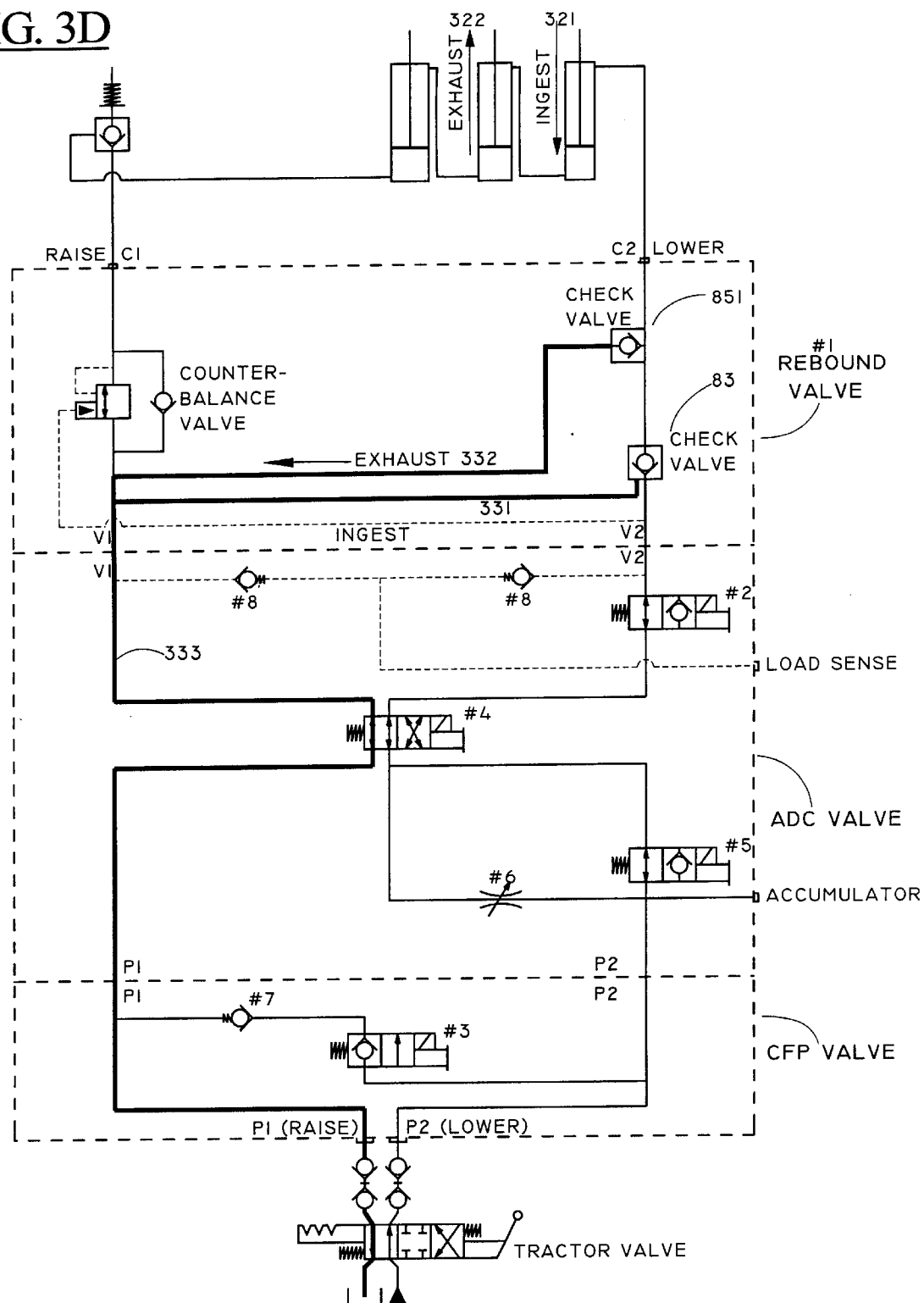
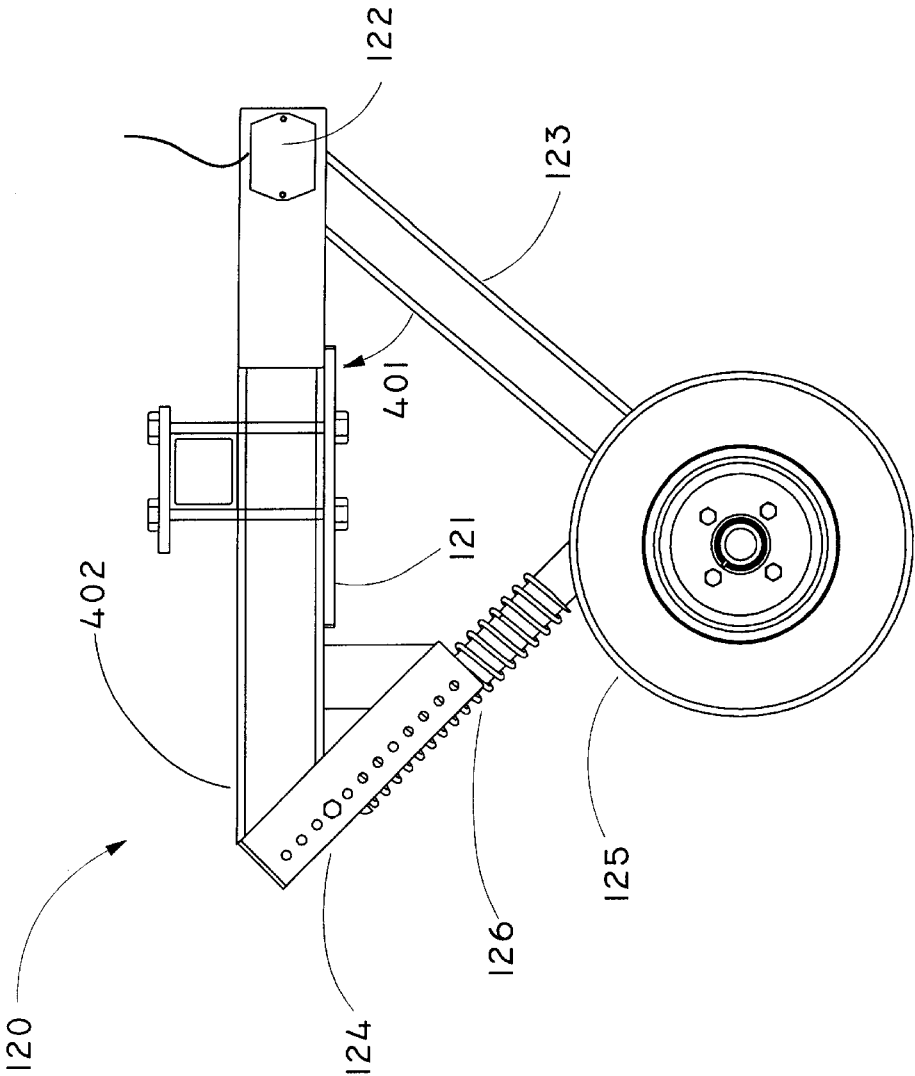


FIGURE 4



AUTOMATIC DEPTH CONTROL

FIG. 5

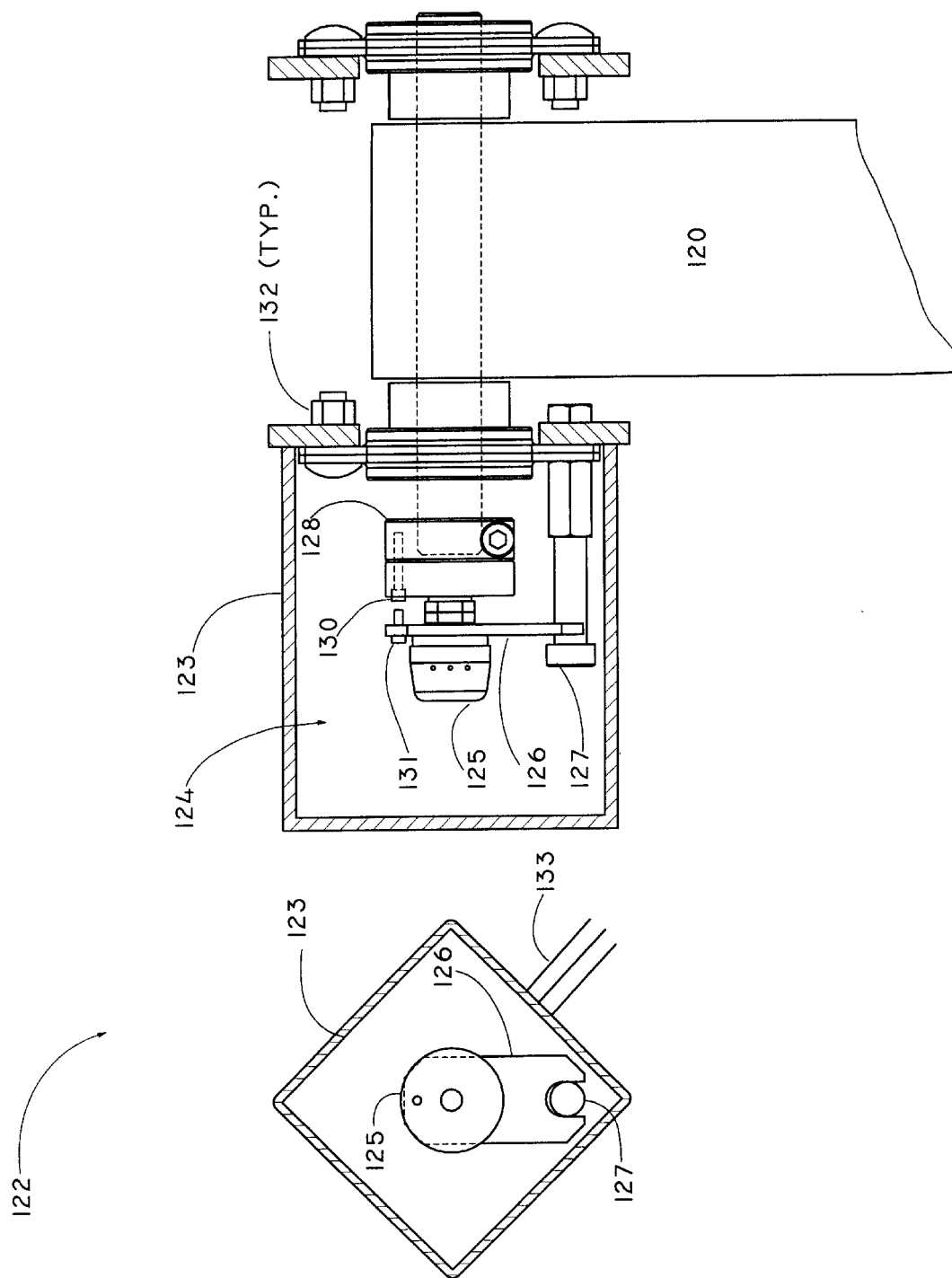


FIG. 6

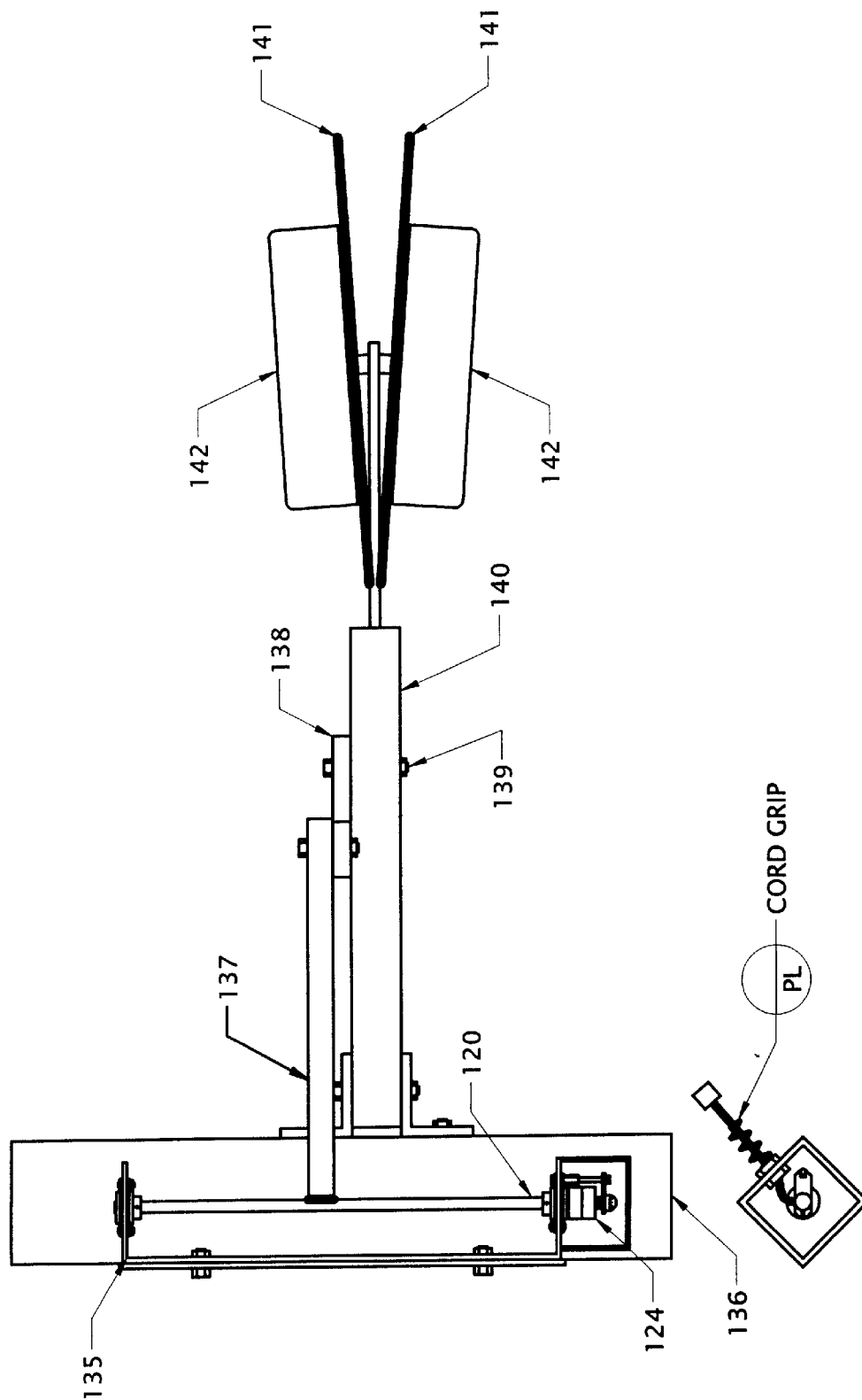


FIG. 7

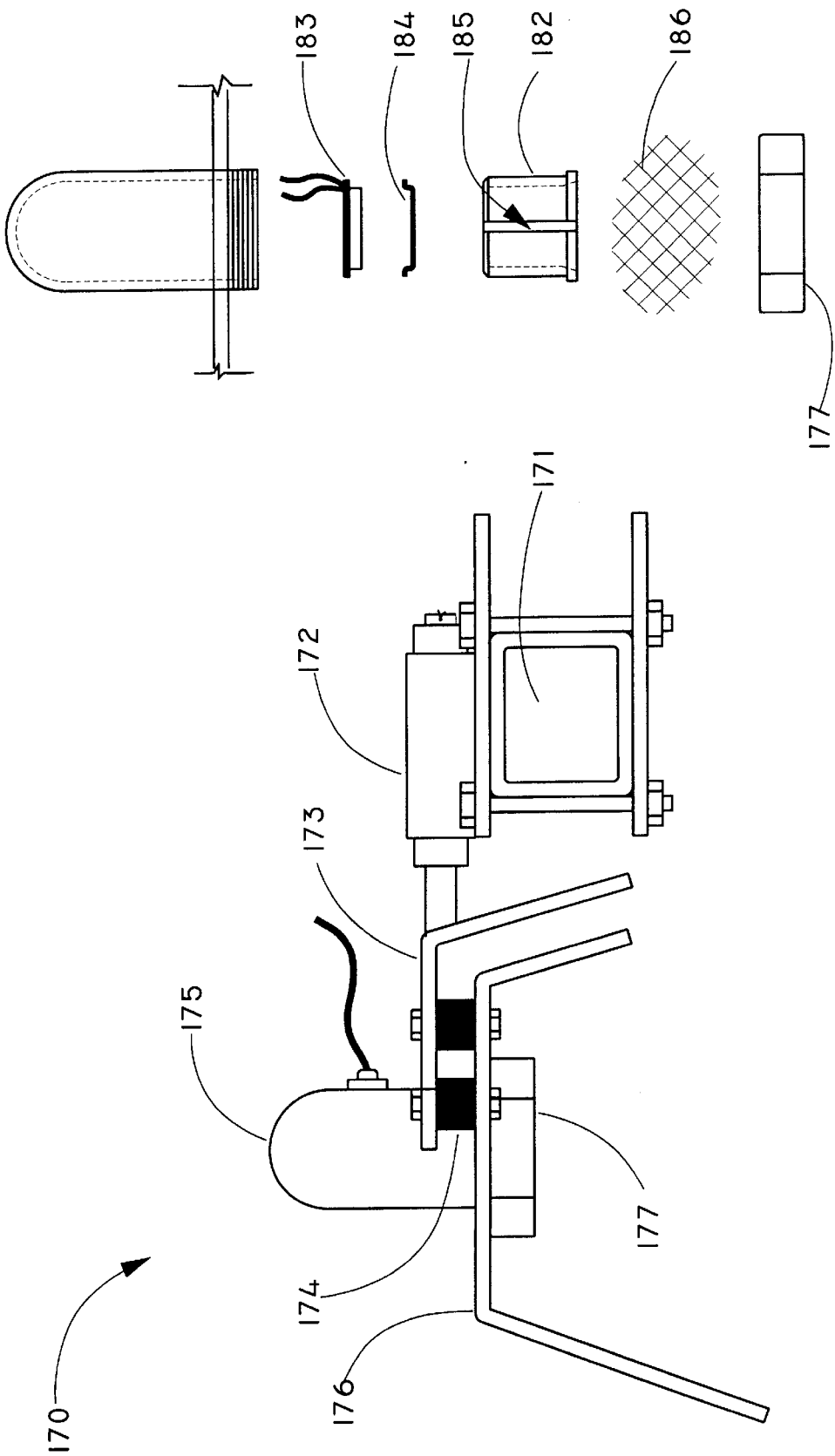


FIG. 8

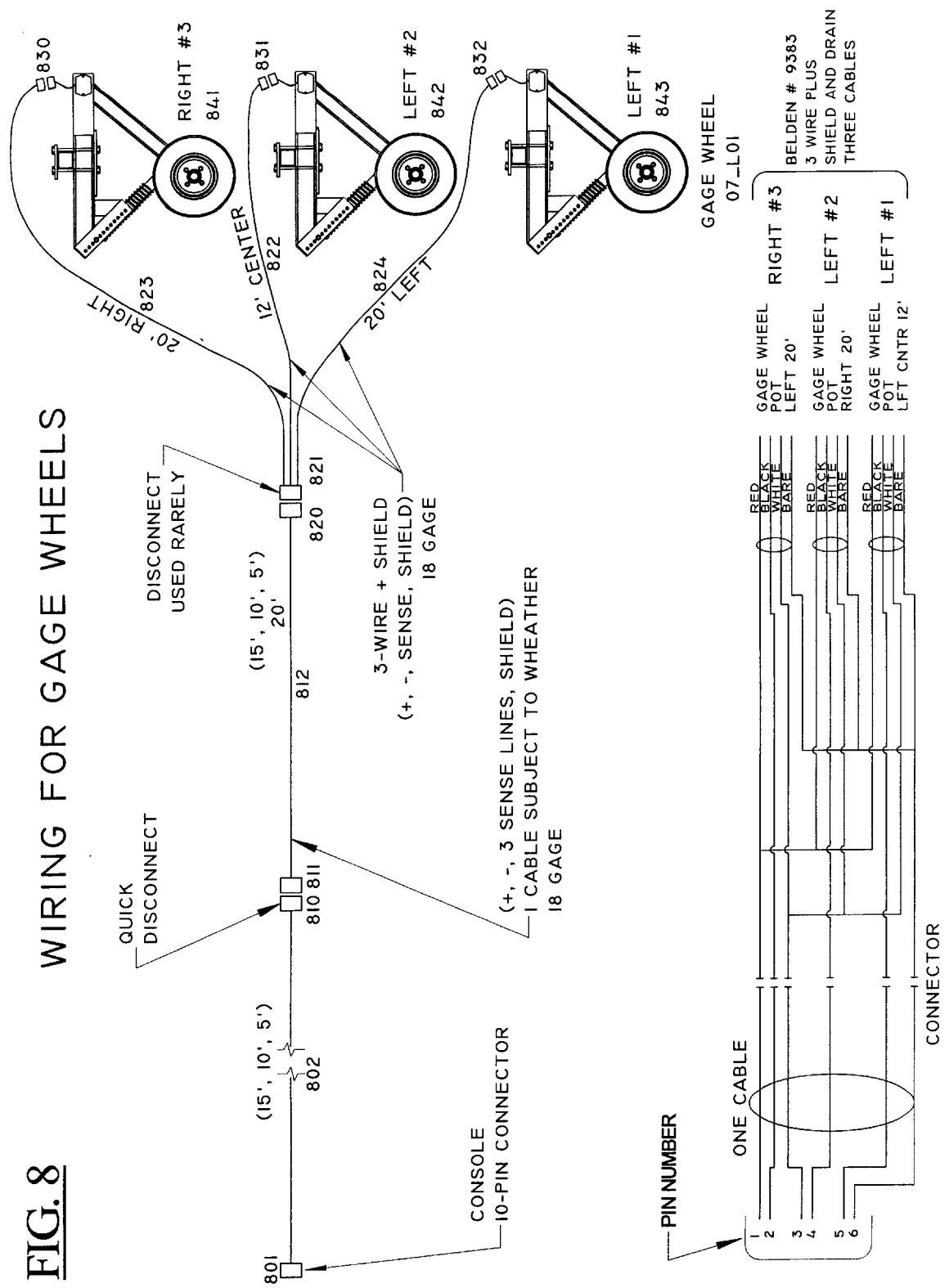


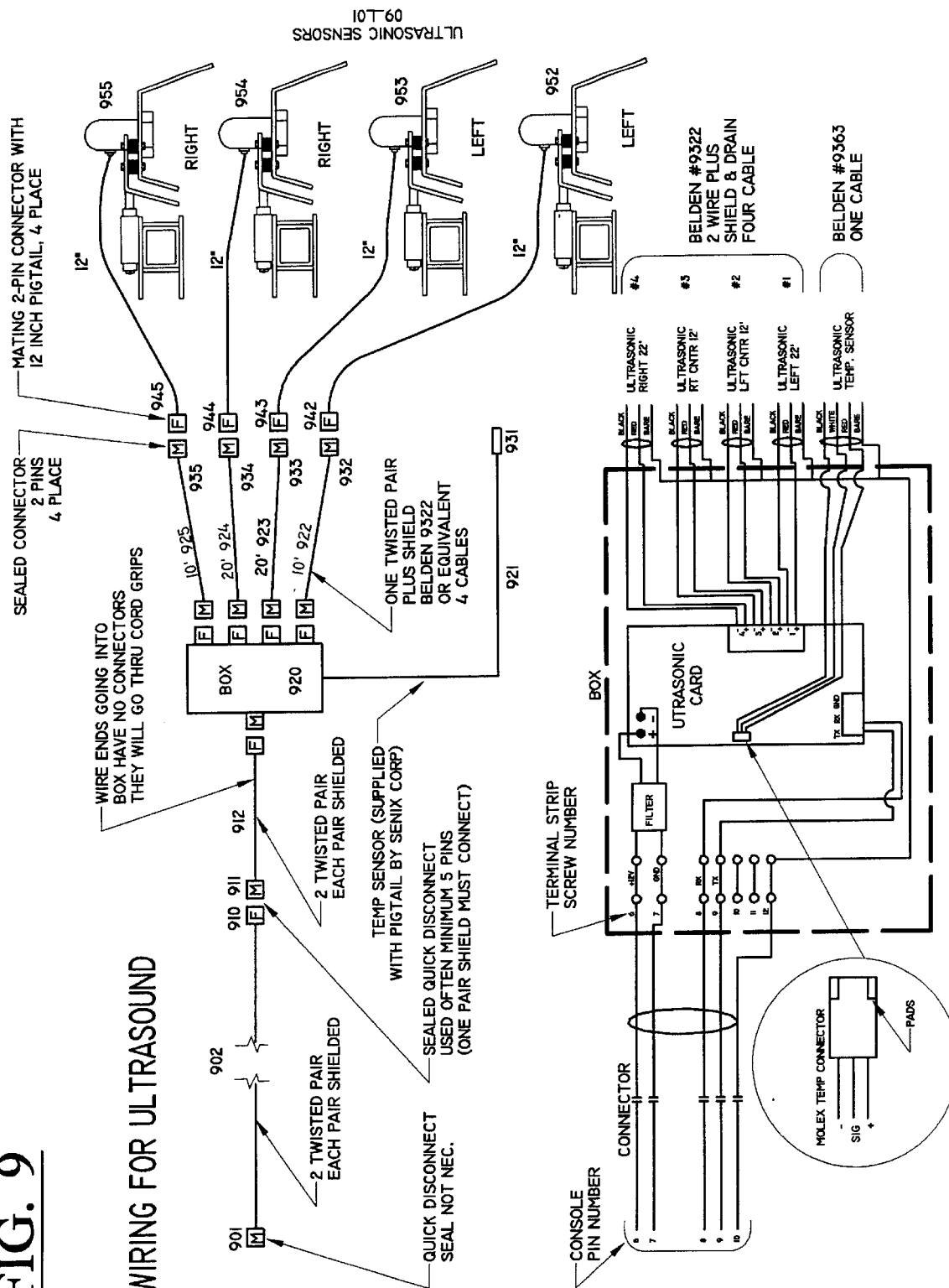
FIG. 9**WIRING FOR ULTRASOUND**

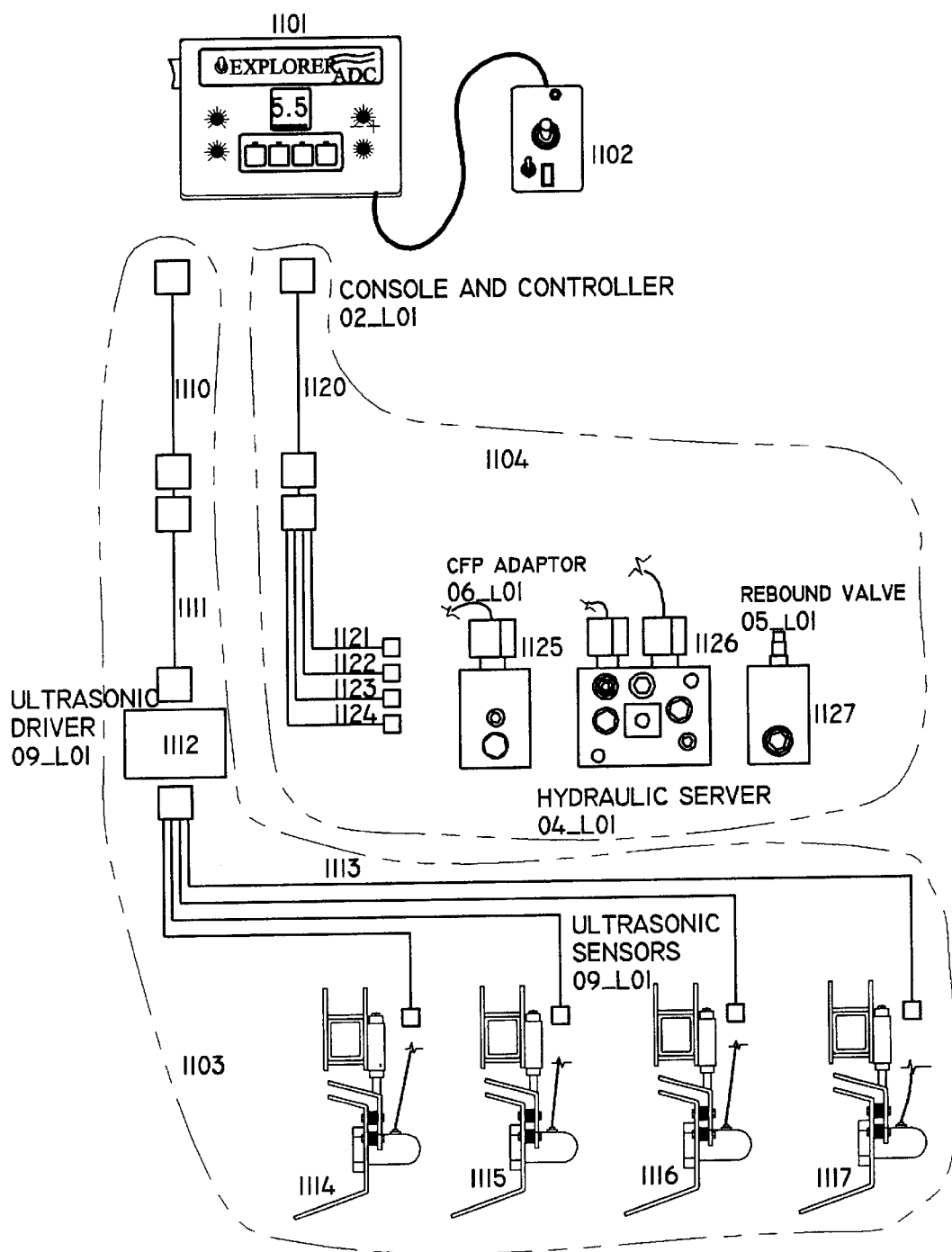
FIG. 11

FIG. 12

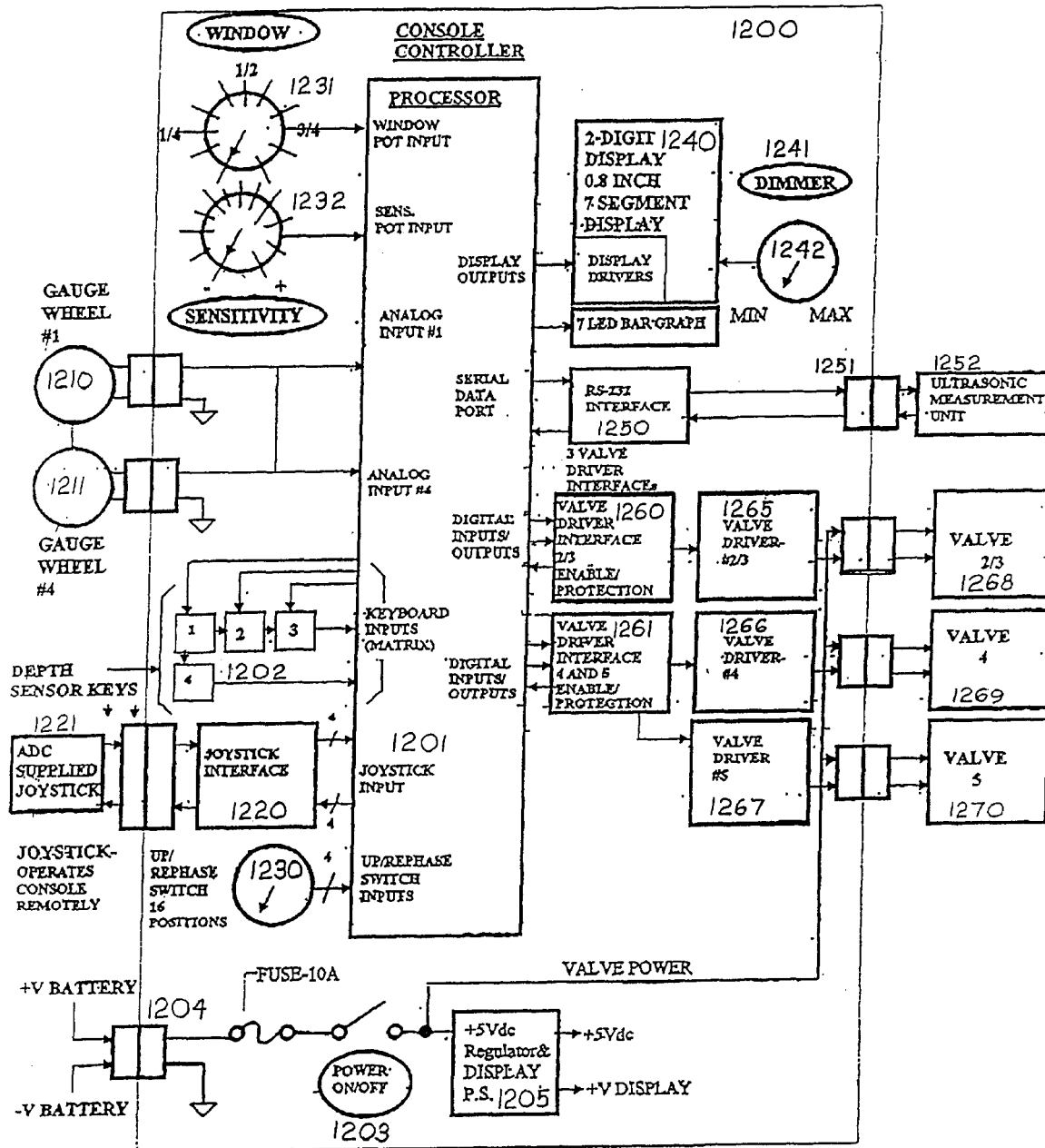


FIG. 13

ADC JOYSTICK-DEFINITION AND MODIFICATIONS

BLACK DOT ON CONNECTOR=PIN 1

J5-1

ESB07-12

DRAIN (BARE WIRE)-GROUND
CORRECT TO CASE

* DENOTES SWITCH IN 5-FUNCTION SWITCH

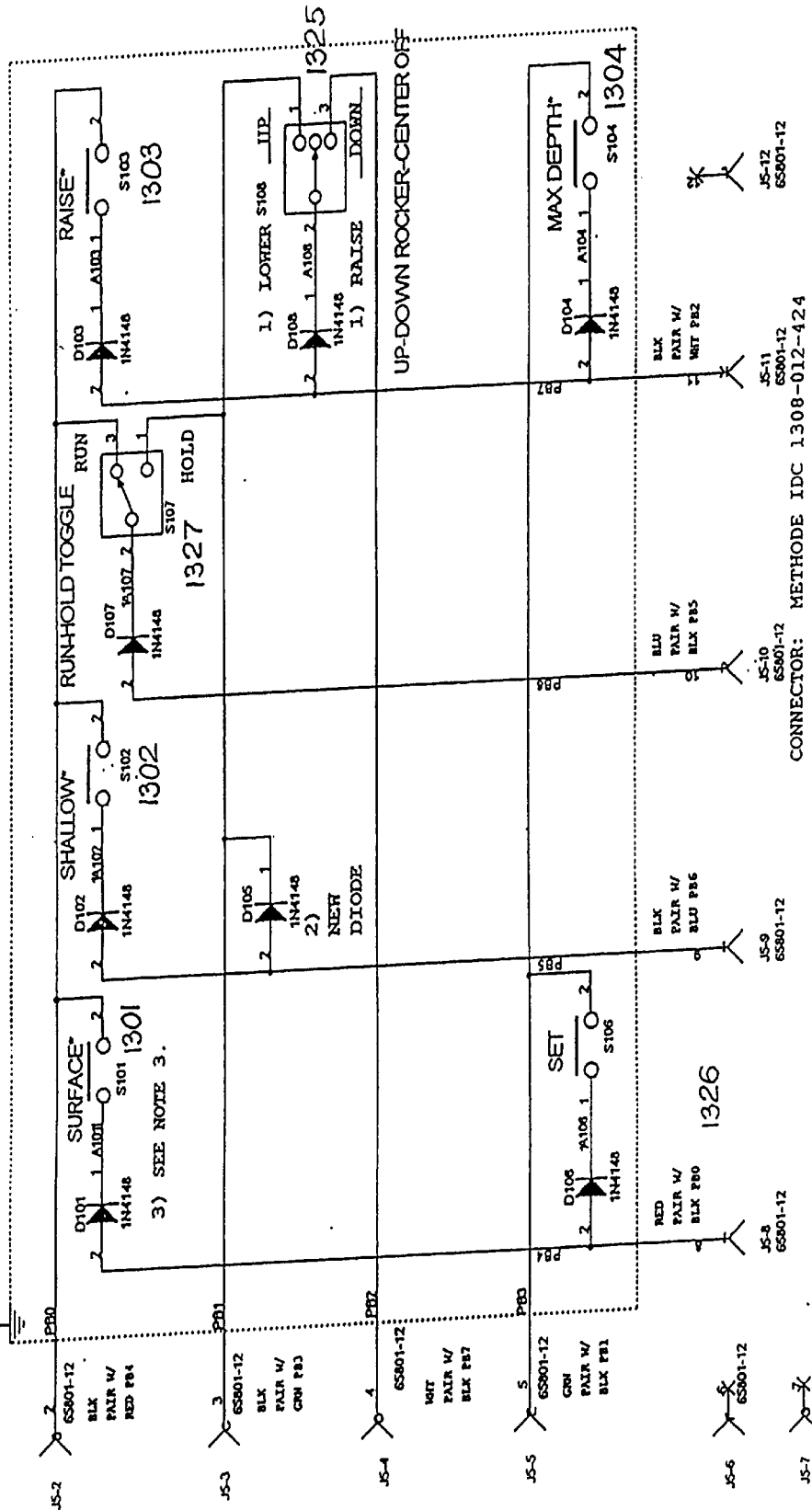
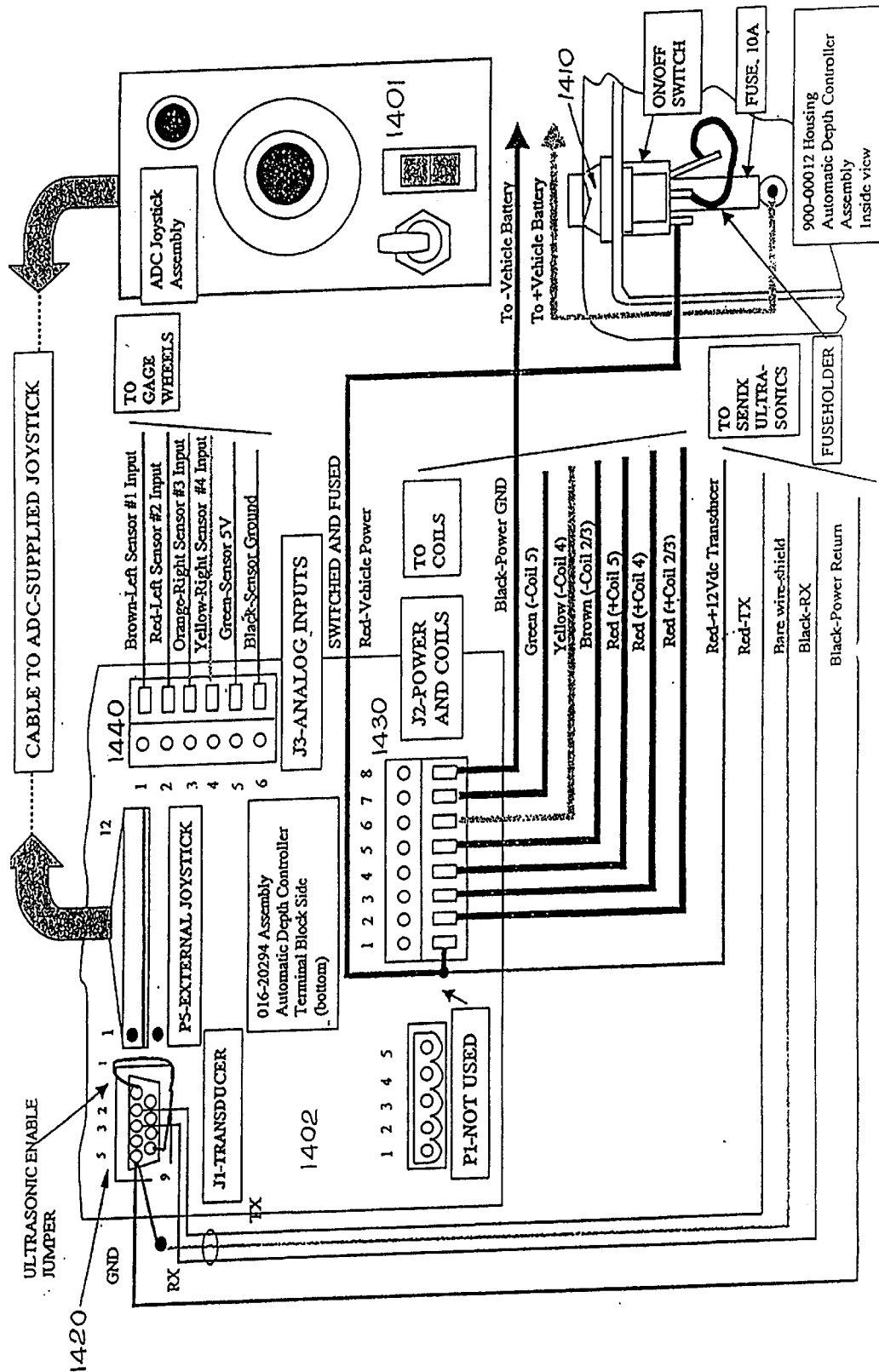


FIG. 14



ULTRASONIC TRANSDUCER BASED DEVICE POSITIONING SYSTEM AND METHOD

BACKGROUND OF THE INVENTION

1. Field of the Invention

This invention relates in general to a method and apparatus to provide an automatic depth and/or height control system, and more particularly to a method and apparatus to automatically control the depth or height position of an agricultural or other mobile tool using a hydraulic system.

2. Description of Related Art

This invention generally relates to the inventions disclosed within U.S. Pat. No. 4,646,620, and U.S. Pat. No. 4,825,655, which are both incorporated herein in their entirety, that relate to fluid cylinder systems and allow for control of piston stroke positions.

Historically, the depth of tool penetration for agricultural equipment, or other soil penetration equipment, has been set by mechanical devices which restrict the retraction or extension of hydraulic cylinders. The cylinder(s) is typically mounted between the frame of the implement and the leg of an implement carrier wheel. Thus, height of the frame above the ground, which determines tool penetration, could be hydraulically changed to a more shallow depth (i.e., less tool penetration) but not to a deeper depth typically because of mechanical restriction. The prior approach is still in use but does not offer good control of material discharge, liquid manure deposits, preparation tillage, ground cover, moisture retention, seed bed preparation or depth of seeding. The prior approach is less desirable because on hard ground the wheels ride up onto the surface, the tools are not set deeper, and this results in shallow tool penetration. On soft ground where the wheels ride deeper, hydraulic corrections can be made with use of manual hydraulics, but fine adjustments are difficult and continuous.

Similar issues also exist within similar mobile tools such as sprayer booms, road side grass mowers, and other earth moving, working or discharging equipment. In these other applications, both tool height and depth above the ground is to be controlled. The height and depth measurement for the tool as well as the control system used to the height and depth of these tools are improved by the present invention.

Recently, automatic depth control systems have been brought onto the market which control the extension and retraction of the implement carrier cylinders in order to hold a select depth. One such system is disclosed within U.S. Pat. No. 4,646,620. Automatic depth control is controlled by a microprocessor in the tractor cab, sensors on the implement frame and power beyond valving for hydraulic corrections to maintain a given tool penetration. Sensors for this system were depth gauge wheels.

Another such system sold by Raven Industries of Sioux Falls, S.D., has a rotary dial on the console to set the working depth. It is difficult to change depth settings on-the-go since selective depths are not programmed. Sensors are Piezo ultrasonic. Power beyond valving requires one of three separate and distinct manifold assemblies, either gear pump, pressure compensated or load sensing. This requirement for three separate and distinct valving manifolds for different tractor hydraulic systems is costly; also, the valving is in-line but cannot accommodate manual return flows. Thus, changes from automatic to manual or vice versa require a hoses to be reconfigured.

Thus, there is a need for a more efficient system that is more adaptable to on-the-go farming practices and offers

better control of depths for operations on varying soil textures (sand, silt and clay), weather affect upon these soils, and control for various implements, applications, and field conditions.

SUMMARY OF THE INVENTION

To overcome the limitations in the prior art described above, and to overcome other limitations that will become apparent upon reading and understanding the present specification, the present invention discloses a console which can detect and switch methodology to either gauge wheel, or ultrasonic sensor. The Console has a LED readout of the rolling average of depth in conjunction with a bar graph depicting variation from the set depth. The bar graph flashes an light outside the WINDOW to denote a hydraulic correction under way. Depth of penetration can be set in inches and $\frac{1}{10}$ of an inch.

Further, a Controller uses a five position détente joy stick to select any of four programmed depths of tool penetration, plus a RAISE position. A Rocker Switch establishes working depths for temporary or permanent memory, with permanent memory made with a SET button. A toggle switch places the system in the RUN mode, where automatic depth corrections are made, or places the system in a HOLD mode wherein no hydraulic corrections can be made.

According to another aspect of the invention, there is a hydraulic integrated manifold that is located between the tractor hydraulics and the implement cylinders. This manifold has an arrangement of solenoids and valving that enable the manifold to accommodate all three tractor hydraulic systems presently on the market; namely, Constant Flow Pumps, Pressure Compensated Pumps, and Load Sensing Pumps. This manifold is an in-line mounting that permits double acting flows through it in either direction, manual or automatic operation. Slow flows for hydraulic corrections are set by either an orifice, an adjustable restrictor or proportional valve driven by the Console. An orifice or adjustable restriction incorporates programming which adjusts to overshooting or undershooting of the window by the tool in $\frac{1}{10}$ of a second increments. The programming adjusts the time in which the tool is connected either earlier or later than optimally necessary to eliminate the overshoot or undershoot.

According to still another aspect of this invention, an assembly consisting of a bracket, a potentiometer mechanism and an extending and hinged arm is mounted to the frame of a seeder. The hinged arm is mounted to the seeder leg which in turn is mounted to the seeder frame on one end and carries the seeding mechanism on the other end. This mounting enables a disclosure of angle between the seeder frame and the leg carrying the seeding mechanism. Variations of this angle translate into depth variations. This is a variation of the depth gage wheel.

Further, the gauge wheel is an inverted pyramid design which permits the wheel to run approximately two (2) feet ahead of the trailing wheel type. This permits the tire to run on unworked ground, thus preventing, to a degree, mud or soil buildup on the face of the tire which is not now running on worked soil; also the tire does not, then, interfere or inhibit the tools from working mulch.

The gauge wheel can be mounted above the implement frame for implements with low clearance (typically 24 inches) or below the frame for implements with high clearance (typically up to 32 inches).

Holes placed at one inch intervals permit tension to be placed on the shock absorber. This is a positive positioning, not subject to shipping of plates.

According to still another aspect of this invention, an ultrasonic housing is mounted to a swivel or hinge to keep it pointed, by gravity, toward the ground. The electro-static transducer has a cover, commercially referred to as Union Ocean Guard (UOG), over the transducer to protect it against weather, salt, caustic chemicals and overall contamination. It also incorporates a grill to protect it against roughage, such as corn stalks, that could damage the transducer. A vent is provided on the exterior of the transducer insert to prevent pressure buildup (typically 1½ to 2 psi) if the unit becomes hermetically sealed, and also enables ventilation to prevent moisture accumulation and resultant corrosion. Neither the UOG or the grill, ¼×¼, will substantially affect sound wave transmission. A Piezo quartz face transducer is an option for an electrostatic transducer.

Thus there have been outlined rather broadly the more important features of the invention in order that the detailed description thereof may be better understood, and in order that the present contribution to the art may be better appreciated. There are, of course, additional features of the invention that will be described hereinafter and will form the subject matter of the claims appended hereto. Those skilled in the art will appreciate that the conception on which the disclosure is based may readily be utilized as a basis for the designing of other structures for carrying out the invention. It is important, therefore, that the claim be regarded as including such equivalent structures as do not depart from the spirit and scope of the invention.

BRIEF DESCRIPTION OF THE DRAWINGS

Referring now to the drawings in which like reference numbers represent corresponding parts throughout:

FIG. 1 illustrates a display control panel for a controller unit according to one embodiment of the present invention.

FIG. 2 illustrates a joystick input unit according to one embodiment of the present invention.

FIGS. 3A–D illustrate various hydraulic systems for use in an automatic depth control system according to an embodiment of the present invention.

FIG. 4 illustrates potentiometer-based depth sensor system according to one embodiment of the present invention.

FIG. 5 illustrates one potentiometer system according to another embodiment of the present invention.

FIG. 6 illustrates a bracket assembly relating to a grain drill according to another embodiment of the present invention.

FIG. 7 illustrates an ultrasonic transducer mounting system according to one embodiment of the present invention.

FIG. 8 illustrates a wiring diagram for gauge wheels according to one embodiment of the present invention.

FIG. 9 illustrates a wiring diagram for ultrasonic transducers according to one embodiment of the present invention.

FIG. 10 illustrates a wiring diagram for a hydraulic system according to one embodiment of the present invention.

FIG. 11 illustrates a system block diagram for an ultrasonic-based automatic depth control system according to another embodiment of the present invention.

FIG. 12 illustrates a system block diagram for a console processor apparatus according to another embodiment of the present invention.

FIG. 13 illustrates a block diagram for joystick controller system according to another embodiment of the present invention.

FIG. 14 illustrates another system block diagram for an ultrasonic-based automatic depth control system according to another embodiment of the present invention.

DETAILED DESCRIPTION OF THE INVENTION

In the following description of the exemplary embodiment, reference is made to the accompanying drawings which form a part hereof, and in which is shown by way of illustration the specific embodiment in which the invention may be practiced. It is to be understood that other embodiments may be utilized as structural changes may be made without departing from the scope of the present invention.

Referring to FIG. 1 of the drawing, there can be seen an embodiment of the Console. FIG. 1 shows the Console 10 with an On-off switch 11 and a 10 amp Fuse 12. A three position Console switch 13 has a MANUAL [A] mode that de-energizes all Valve solenoids and enables selective implement depth settings using manual tractor hydraulics; LOCK [B] mode that energizes certain Valve solenoids thereby blocking at the Valve all oil transfers, and placing dynamic tractor oil and flow available at the Valve for automatic Console driven oil transfers; and AUTO [C] mode which transfers control from Console to Controller, where the RUN/HOLD switch is on HOLD.

FIG. 1 further shows a WINDOW switch 14 which sets a depth window for no hydraulic correction. This depth window defines a range of depth measurements reported by the depth sensors which is centered around the desired depth in which no correction is made. An LED 15 shows the rolling average depth display. A bargraph 16 indicates deviation, outside the center light, from desired depth. A SENSITIVITY switch 17 is a time delay, one to four seconds, each second being divided into tenths of a second, between an out of depth measurement before a hydraulic correction is initiated. The combination of the WINDOW and SENSITIVITY switch settings permit a user to control the amount of hydraulic correction to be used upon conditions in the field. A DIMMER switch 18 sets the light intensity of lights on the Console. Sensor Lights 19 [A], [B], [C], and [D] indicate the four sensor lights. On-off switches 20 designated as 1 LEFT [a/i], 2 LEFT [b/ii], 3 RIGHT [c/iii] and 4 RIGHT [d/iv] activate or deactivate sensors. An Up/Rephase Switch 21 establishes the time-out for full raise (transport) time for the implement and subsequent rephasing of implement cylinders. Each mark, 1 through 15, on the Rephase Switch establishes a channel for console programming. In one embodiment, sensor lights 19A–D will blink to indicate the corresponding depth sensor indicates that a portion of the tool is not level.

Each of the above switches are shown in the embodiment shown as rotatable switches which permit a variable setting to be selected by user based upon the switches position of rotation. These switches may comprise other switch devices such as a slidable switch or a multi-position switch to achieve the same result without deviating from the scope and spirit of the present invention.

FIG. 2 shows the Controller 22 which is connected to the Console by an umbilical cord 23. A joystick 24 is a five position, mechanical detente switch with SHALLOW [A], SCRATCH [B], SELECT [C], MAX DEPTH [D], and RAISE [E] depth positions. A Rocker Switch 25, with depth setting positions of RAISE [A] and LOWER [B] sets temporary depth or depth adjustment settings in either a stationary mode or on-the-go. A Set switch 26 which sets a

target depth, if pressed within two seconds, as established by the Rocker Switch into permanent memory. A Controller switch 27 which sets RUN [B] or HOLD [A].

FIG. 3A shows three hydraulic integrated manifolds, 50, 51 and 52 with all solenoids valves de-energized. A power source 53, a four way, three position valve 54 with spool positions [A],[B] and [C], connected to a break-a-way 55. Connecting break-a-way 56 connects to port P2 57 and line 58 of manifold 50, which is an optional valve for by-pass oil flow in that it is only used for tractors having a constant flow pump; this manifold can be omitted or its cartridge ports filled with plugs. Line 58 interconnects to line 59 which connects to valve 60 (also referred to as #3), a one way, normally closed solenoid valve, with spool positions [A] and [B], which prevents flow from line 59 to line 61. Check Valve 62 prevents back pressure in line 63 from flowing into line 61.

Line 58 flows to P2 Port of the CFP Valve 50 which connects to the corresponding P2 port of the Automatic Depth Control Valve 51 (ADC Valve). The CFP Valve 50 manifold is only used if the power source, e.g., tractor, has a constant flow pump, which requires a bypass function, as opposed to pressure compensated or load sensing pumps. The CFP Valve 50 and the ADC Valve 51 may either be a single integrated manifold or two separate and independent manifolds connected and secured to each other by O-rings, and bolts running through the CFP valve body and turning into the ADC Valve body.

FIG. 3A further shows that line 58 interconnects to line 64 which on one side connects to an Accumulator 65 if shock load reduction is necessary, and on the other side to either a restrictor 66 or instead optionally via inlet line 64 and outlet line 64a, a solenoid proportional valve 67 with spool positions [A], [B] and [C]. Optional valve 67 regulates pressure and therefore flow, for restriction, at port [B] relative to the solenoid current. If the optional valve 67 were to be used, then flow through restrictor 66 would be terminated. Line 58 also connects with valve 68, a two position, normally open solenoid valve with spool positions [A] and [B]. Valve 68 flows to valve 70, a two position, four way solenoid valve with spool positions [A] and [B] via line 69 which interconnects with line 64. Valve 70 connects with valve 72, a normally open solenoid valve with spool positions [A] and [B]. Valve 72 via line 73 interconnects to line 74 which connects to check valve 75, which connects to line 76 which interconnects to line 77 which connects to load sensing port 78, and by a third line 79 back to the tractor load sensing port 80. Line 76 also connects to check valve 81.

Line 73 flows to V2 port of the ADC Valve 51 which connects to the corresponding V2 port of the Rebound Valve 52 (RB). The ADC Valve 51 and the RB Valve 52 may either be a single integrated manifold or two separate and independent manifolds connected and secured to each other by O-rings, and bolts running through the RB Valve body and turning into the ADC Valve body.

FIG. 3A further shows line 73 interconnects to pilot line 82 of Counter-balance valve 87 and connects with check valve 83 which connects via line 84 to Pressure Reducing and Relieving Valve 85 (PR&R). PR&R Valve 85 connects to drain/pilot line 86 and to reduced pressure line 88 to series cylinder 89 via line 90 to series cylinder 91 via line 92 to series cylinder 93 a typical series cylinder set, via line 94 to C1 port of RB Valve 52.

FIG. 3A also shows a parallel series cylinder set as optional to a straight series cylinder set. In this option, line 88 connects to line 95 which connects to the piston side of

cylinder 96. Line 97 connects cylinder 96 to the piston side of cylinder 98. Line 99 connects the rod side of cylinder 98 to the rod side of cylinder 96. Line 100 connects cylinder 96 to line 94 typically using a torque tube to synchronize the parallel cylinders. Also shown is an option single point hydraulic stroke control valve 101 which controls the retraction of a set of series cylinders or parallel series cylinders. A single point hydraulic stroke control valve can also be replaced by collars attached to the rod of a cylinder in order to control the retraction of the cylinder(s).

FIG. 3A further shows line 94 connecting to Counter-Balance Valve 87. Line 102 interconnects to drain/pilot line 86 of PR&R Valve 85 and pilot line 103 of Check Valve 83. Line 102 flows to V1 port of the RB Valve 52 which connects to the corresponding V1 port of the ADC Valve 51. Line 102 further continues to intersect line 103 which connects to check valve 81 and connects via line 76 and 77 to Load Sense port 78 which connects to the tractor load sensing port 80 via line 79. Line 102 continues from the intersection of line 103 to the [A] spool position of valve 70. From valve 70, line 104 connects to the P1 port of the ADC Valve 51 which connects to the corresponding P1 port of the CFP Valve 50. Line 104 continues and intersect with line 63 of the CFP Valve. From the intersection with line 63, line 104 connects with P1 port (Raise) which connects to break-a-ways 56 and 55, valving 54 and power supply 53.

FIG. 3B illustrates an alternate embodiment of the hydraulic system according to the present invention in which the pressure reducing valve 85 and has been removed. In all other respects, this less preferred embodiment operates in the manner described above. However, FIG. 3B, this alternate embodiment, has an inherent weakness in that it does not address the problems of compression and de-compression, and draft relief; nor provides a relief for extensive pressure build-up when used in conjunction with mechanical devices limiting stroke of a hydraulic cylinder.

FIG. 3C illustrates the operation of the hydraulic system according to a preferred embodiment of the present invention discussed above. During operation, when no hydraulic corrections are underway, the series cylinders can retract 301 from draft forces. The cylinders ingest oil from the tractor oil reservoir via line 313 and 310, freely flowing through the check valve 83 and PR and RV 85. Upon relief of the draft forces, the series cylinders re-extend 302, exhausting oil at a controlled rate of 15 to 20 cubic inches per minute which dampens the effects of draft relief through the PR and RV 85 via line 312 and 313, returning to the oil reservoir. Oil line 313 is always open to the ingest and exhaust of oil when the hydraulic circuit is in automatic mode.

FIG. 3D illustrates the operation of the hydraulic system according to another embodiment of the present invention. According to this embodiment, valve 85 has been replaced with check valve 851. The operation of the system is again controlled by ingest 321 and exhaust 322. However, FIG. 3D, this alternate embodiment, has an inherent weakness in that it does not enable the release of detente in the tractor valve during mechanical operation, it back pressures the counter balance valve and single point hydraulic stroke control and results in the hydraulic circuitry not having positive flow channels. The relief valve does not control discharge gpm via line 332 and therefore does not efficiently control the effects of draft relief.

FIG. 4 shows a depth gauge wheel assembly 120 having an inverted pyramid arrangement, as an integral depth sensing part of the invention, having a bracket plate 121 coupled to a horizontal support member 402, the bracket

plate having variable hole spacing by which the assembly **120** is fastened to an implement, typically using U-bolts or a bolt plate. A potentiometer assembly **122**, shown in more detail in FIG. 5, senses the angle **401** between the implement frame and the wheel leg extension **123** in order to determine the height of the frame above the ground. A two piece bracket/bolt assembly **124** adjusts and secures the assembly which includes wheel **125** so that the assembly is under tension when the implement tools are just touching the ground surface. A shock absorber **126** assembly provides tension to the assembly and dampens shock loads from uneven ground, clumps of dirt and mulch. The assembly **120** can be mounted either above or below the frame.

FIG. 5 shows the potentiometer assembly **122** which incorporates the axle and bearing assembly of depth gauge wheel assembly **120**. A protective housing covers the potentiometer assembly **124** which includes a potentiometer **125**, a potentiometer set arm **126** and a bolt assembly **127** to secure arm **126**. Once assembly **120** is under correct positioning, then assembly **128** is secured by bolt **129** and bolt **130** is aligned opposite bolt **131**. Bolts **132** secure the non-moving bracket assembly **121** to the axle bearing assembly **120**. The electrical grip cord **133** carries the potentiometer **125** voltage signal, that angle between implement frame and wheel assembly **120**, to the Console. The depth of the tool can thus be determined from the measured angle of the sensor. Alternatively, the controller can adjust the operation of the hydraulic system using a measured angle in place of a depth measurement. Because of the geometry of the assembly shown in FIG. 4, the angle measured corresponds directly to the depth of the tool.

FIG. 6 shows a bracket assembly **135**, in another integral sensing part of the invention applicable to grain drills, mounted to the frame **136** of a typical grain drill, with bearing and axle assembly **120** and potentiometer assembly **124**. Instead of a wheel leg extension **123** and shock absorber **126** assembly, an arm **137** is welded to axle **120**. Arm **137** incorporates a hinged arm **138** attached to cross arm **139** of grain drill seed arm assembly **140**. Assembly **140** typically includes a double disk opener **141** and a depth gauge wheel or packer wheel **142**, which would locate behind the disk opener **141**.

FIG. 7 shows the ultrasonic transducer **170** which is attached to the frame **171** of the implement. The ultrasonic transducer may be used in addition to, or in place of, the potentiometer sensor for obtaining depth measurements of the tool. The transducer generates a signal which is transmitted to the controller that is proportional to the distance between the transducer mounted on the frame and the ground. In one particular embodiment, this transducer element comprises a transducer manufactured by Senix Corp., of Bristol, Vt., Model No. UA-TR-ENU. By measuring this signal, the controller may obtain a measure of the depth of a tool in the soil. A swivel housing **172** mounts on the implement frame. A swivel bracket **173** extends outward onto which is attached rubber mounts **174** for the transducer assembly **175**. Rubber mounts **174** provide give for sensor clearance on an implement plugged by mulch. The farmer backs up the implement to discharge the plug and then drives back over the plug to spread it. Transducer housing guard **176** protects against mulch entering the housing. The hinge bracket or swivel **173**, which permits the transducer housing to always point toward the ground such as when an implement wing is raised, is attached to bracket **176** and the housing cap **177** of transducer housing **175**. Cap **177** permits the removal of transducer insert **182**. The transducer insert **182** holds the transducer **183**, an optional protective cover-

ing **184**, such as Union Ocean Guard material, for the transducer face, and a venting port **185** and an optional protective grill **186** of approximately $\frac{1}{4} \times \frac{1}{4}$ grid.

FIG. 8 illustrates a wiring diagram for gauge wheels potentiometer based sensors (**841**–**843**). This wiring harness consists of three segments. The first segment **802** runs between the Console unit and connector **801** and an intermediate quick disconnect **810**. The second segment **812** runs from a quick disconnect **811**, which mates with quick disconnect **810**, and disconnect **820**. A third segment comprises three separate links **822**, **823**, and **824** which run between quick disconnect **821** and three separate connectors **830**, **831**, and **832**. Disconnect **821** mates with disconnect **820** to complete the length from Console unit to each of the potentiometers.

FIG. 9 illustrates a wiring diagram for the ultrasonic sensor system according to one embodiment of the present invention. The first of several wiring harnesses **902** runs between a quick disconnect **901** and a quick disconnect **910**. The quick disconnect **901** interfaces with the Console unit of the controller.

The second segment of this wiring harness **912** runs between quick disconnect **911** and control box **920**. Quick disconnect **911** connects with quick disconnect **910** on the first segment **902** to connect the Console with the ultrasonic control box **920**.

A series of connections run from the control box **920** to each of the ultrasonic transducers (**952**–**955**). The first of these connections **921** run between the control box **920** and a temperature sensor **931**. A plurality of additional connections **922**–**925** run between the control box **920** and a series of mating connectors **932**–**935**. These run control signals out from a control box towards the transducers. The transducers are attached to disconnects **942**–**945** providing a direct connection from these transducers all the way into the control box.

FIG. 10 illustrates a wiring diagram for the hydraulic valving according to one embodiment of the present invention. The wiring harness consists of a first segment **1002** which runs between quick disconnect **1001** and intermediate connect **1003**. The **1001** connector connects to the Console unit to connect the controller to the hydraulic wiring harness. A second wiring segment comprising a plurality of connections **1011**–**1014** runs between quick disconnect **1010** and each of the valves themselves. Disconnect **1010** connects to disconnect **1003** for connecting the wiring harness from the Console to the valves themselves. The controller within the Console effectuates operation of the individual valves by sending control signals down this harness to each of the valves individually.

FIG. 11 illustrates a block diagram of the complete depth control system according to one embodiment in the present invention. The system consists of the Console controller **1101** and its corresponding user operated joystick **1102**. The Console and its controller are connected to ultrasonic sensor system **1103** and a hydraulic subsystem **1104**. The ultrasonic subsystem **1103** comprises three wiring segments **1110**, **1111**, and **1113**, the ultrasonic drive control unit **1112**, and a plurality of ultrasonic sensors **1114**–**1117**. The wiring connection for this subsystem corresponds to the wiring shown in FIG. 9 discussed above.

The hydraulic subsystem comprises a plurality of wiring harnesses **1120**–**1124**, a CFP adapter **1125**, a hydraulic server **1126**, and rebound valve **1127**. The wiring connections for the hydraulic subsystem **1104** correspond to the wiring shown previously in FIG. 10.

The controller contained with Console **1101** comprises electronics support or microprocessor based subsystem running software which obtains depth measurements from the ultrasonic sensors **1114–1117** on a periodic basis and adjusts the depth of the implement using the hydraulic subsystem **1104**. The ultrasonic subsystem **1103** could, in fact, be replaced by the potentiometer base system using the gauge wheels as shown in FIGS. **4** and **8** respectively.

SET-UP OPERATION

The Set-Up operation of system FIG. **1** and FIG. **2** is explained as follows:

- a. With the implement connected to the tractor, tractor with the engine running, use the tractor hydraulics **53–54** to place the implement in the raised or transport position, and then return the tractor hydraulic lever **54** in the neutral position.
- b. Turn Console **10** to the switch **11** “ON” position and move the Console Toggle **13** to the MANUAL [A] position which de-energizes valves **60, 68, 70** and **72**. The LED **15** shows “H.H” if the Controller **22** toggle switch **27** is not on HOLD [A]; the LED **15** shows a negative number, e.g. “-9” showing height above the surface if the Controller **22** toggle switch **27** is on HOLD [A]. This is a safety step and the ADS will not set up functions unless switch **27** is on HOLD [A].
- c. Press applicable DEPTH SENSOR switches **20**, [a], [b], [c] and [d], to activate sensors. Applicable LEDs **19**, [A], [B], [C] and [D] will light to show sensors are activated.
- d. Lower tillage tool just onto the ground surface and establish surface as a permanent memory reference (actual ground zero for tool replacement) by pressing the SET button for ten (10) seconds (ten is programmable). LED will flash 0.0 twice as permanent set point signal. All depth settings SHALLOW, SCRATCH, and SELECT are relative to reference “SURFACE.”
- e. Move the Controller **22** joystick **24** to the SCRATCH (B) depth position. Use the Rocker Switch **25** to choose a working SCRATCH (B) depth; e.g., a depth of 0.5 inches to till, for example, wet ground only 0.5 inches deep so it starts to dry but does not chunk. Press and hold the SET **26** button within two seconds. The LED will read “0.5” and the SCRATCH setting is now in permanent memory.
- f. Move the Controller **22** joystick **24** to the Shallow [A] depth position. Use the Rocker Switch **25** to choose a working SHALLOW [A] depth; e.g., a depth of 1.5 inches to erase the tractor tire lug marks on a 180 degree turn at the end of a field. Press and hold the Set **26** button within two seconds. The LED **15** will read “1.5” and the SHALLOW setting is now in permanent memory.
- g. Move the Controller **22** joystick **24** to the SELECT [C] depth position. Use the Rocker Switch **25** to choose a working SELECT [C] depth; e.g., a depth of 3.5 inches which is the depth at which the field may be tilled. Press and hold the Set **26** button within two seconds. The LED **15** will read “3.5” and the SELECT setting is now in permanent memory.
- h. RAISE [E] is an automatic position and will place the implement in the raise or transport position. It is also a position for rephasing of cylinders, a cylinder rod position which removes air from the hydraulic circuitry.

- i. MAX [D] is an automatic position and will place the implement in the deepest tillage possible, either onto depth stops or to full cylinder rod retraction. There is a timed sequence for dynamic hydraulics.
- j. Use the WINDOW **14** rotary switch to select an underground spread in which no hydraulic corrections will be made; e.g., ½ inch would provide a depth window, plus or minus ¼ inch, before a hydraulic correct would take place. Each light from center is always ½ of the previous variation.
- k. Use the SENSITIVITY **17** rotary switch to set the time delay for hydraulic correction; e.g., if a variation of depth outside the Window restriction of ½ inch does not remain outside ½ inch for an example period of time of (1) second, approx. 10 feet at 7 mph, no hydraulic correction would take place. Also, if the sensors showed a depth variation outside the WINDOW for less than one second (example), but a return inside the Window within the second, then no hydraulic correction would take place.
- l. Use the rotary dial Up- Rephase **22** to select the time required to fully raise the carrier cylinders, either series or parallel series; plus rephase series cylinders to exhaust any air trapped in the system. This is a time sequence for dynamic hydraulics.

FIELD OPERATION

Surface, Scratch Shallow and Select depth values are in permanent memory from the set-up operation.

- a. Turn the Console **10** to the switch **11** “On” position. SURFACE, SCRATCH SHALLOW and SELECT; e.g., “0.0”, “0.5”, “1.5” and “3.5” will be displayed in sequence, each two times, then depressed within two seconds within the sequence.
- b. Place the Console Toggle switch **13** on LOCK [B] (the Controller toggle **27** must be on HOLD [A] or the LED **15** will read “H.H” and functions cannot start—a safety feature).
- c. Press each applicable DEPTH SENSORS **19** switch [a], [b], [c], and [d] to activate applicable sensors. LED **15** will display averaged depth, or display “—.” for a position above ground, or “9.9” for a position 9.9 inches deep or deeper.
- d. With Console toggle **13** on LOCK [B] and Controller toggle **27** on HOLD [A], secure tractor hydraulic valve **54** in spool position [A] to provide dynamic pressure to P2. Move Console toggle switch **13** from LOCK [B] to AUTO [C]. The Controller **22** now controls the automatic operation.
- e. Controller **22**—Set joystick **24** to either RAISE, SHALLOW or SELECT. The tractor is in gear and moving. Move Controller toggle **27** from HOLD [A] to RUN [B] and the implement will go to the depth indicated by joystick **24** detent setting. Moving the joystick **24**, on-the-go, to any one of the detent positions and hydraulics will actuate the cylinders to reach this depth or raise position.
- f. The MAX [D] is a special, maximum depth setting and must be deeper than Select [C] depth. It moves cylinders in a retract mode to the deepest tillage setting of the implement, either onto a single point hydraulic depth control stop, mechanical depth stops or to full retraction of the cylinders.
- g. The Rocker Switch **25** is a special depth setting function in that it overrides all depth settings except

11

HOLD 27[A]. Rocker switch 25 depth changes go into temporary memory. To place the new depth setting into permanent memory press and hold the Controller 22 Set Button 26 within two seconds. If Set Button 26 is not actuated than any temporary memory of the Rocker Switch 25 will cancel upon the joystick 24 being moved to another position.

POWER BEYOND VALVE SEQUENCE

Function	Mode	Valve(s) Energized	Patent Valve Number
MANUAL	No. 1	None	None
LOCK & HOLD	No. 2	#2 & #3	60 & 72
RAISE	No. 3	#4	70
RAISE to tillage	No. 4	None	None
Raise - incremental	No. 5	#4 & #5 (#9)	70 & 68 (67)
Lower - incremental	No. 6	#5 (#9)	68 (67)
Raise by Rocker Switch	No. 5	#4 & #5 (#9)	70 & 68 (67)
Lower by Rocker Switch	No. 6	#5 (#9)	68 (67)
MECHANICAL	No. 7	None	None

Between all modes, there is restricted flow, microprocessor adjusted, by $\frac{1}{10}$ of a second periods to prevent overshooting and/or undershooting of the WINDOW. When tool penetration enters the Window spread, Mode #2 secures the depth. Mechanical depth is always full flow hydraulics with dynamic pressure holding for typically 6 sec from SURFACE, 4 sec from SHALLOW, and 3 sec from SELECT. After this time elapse, Mode #2 secures the depth.

Here is given a typical field tillage operation addressing variable soil conditions. With a power source such as a tractor, pulling a trailing implement such as a cultivator, the following sequences of automatic depth control would take place through interaction of the Console, Controller, Power Beyond Valving, Gauge Wheels or Ultrasonics. A person versed in hydraulics can readily follow the hydraulic circuitry. The Console 10 is on and set and the Controller 23 has control of the automatic mode.

1. The joystick 24 is moved from RAISE [E] to SELECT [C], a depth of 3.5". Mode No. 4 lowers, Mode No. 6 slows, and Mode No. 2 secures 3.5"
2. The joystick 24 is moved from SELECT [C] to SHALLOW [A], a depth of 1.5". Mode No. 3 raises, Mode No. 5 slows, and Mode No. 2 secures 1.5".
3. The joystick 24 is moved from SHALLOW [A] to SELECT [C], a depth of 3.5". Mode No. 4 lowers, Mode No. 6 slows, and Mode No. 2 secures 3.5".
4. The joystick 24 is moved from SELECT [C] to SCRATCH [B], a depth of 0.5". Mode No. 3 raises, Mode No. 5 slows, and Mode No. 2 secures 0.5".
5. The joystick 24 is moved from SCRATCH [B] to SELECT [C], a depth of 3.5". Mode No. 4 lowers, Mode No. 6 slows, and Mode No. 2 secures 3.5".
6. The Rocker Switch 25 changes SELECT [C] depth to 3". Mode No. 5 changes depth to 3" at one click for each $\frac{1}{10}$ ".
7. The joystick 24 is moved from SELECT [C] to MAX DEPTH [D]. Mode No. 7 lowers implement onto mechanical stop devices. Hydraulic pressure remains dynamic in lowering mode for timed seconds.
8. The joystick 24 is moved from MAX DEPTH [D] to RAISE [E]. Mode No. 3 raises implement to fill raise—transport position. Hydraulic pressure remains dynamic for time set on UP/REPHASE 21.

12

FIELD SHUT DOWN

1. Move joystick 24 to RAISE [E]—this places implement in the transport mode
2. Move Controller toggle 27 switch to HOLD [A]
3. Move Console Toggle 13 to LOCK [B]
4. Center hydraulic valve 54 to spool position [B]
5. Switch Console 10 switch 11 to Off

All values set in permanent memory remain in permanent memory; therefore, it is mandatory that SURFACE always be an accurate value. Every time an operator enters a field, he should feel obligated to verify the SURFACE setting.

MANUAL OPERATION

There may be times or circumstances when it is desirable to run in a manual operation. The automatic depth control system will give depth reading, if Console 10 switch 11 is "On" and appropriate DEPTH SENSORS 19, [a], [b], [c] and [d] are on, but all hydraulic functions will be made by the operator.

1. Move Controller toggle 27 to HOLD [A]
2. Center hydraulic valve 54, spool [B] position
3. Move Console toggle 13 to MANUAL [A]
4. Use hydraulic valve 54 for manual adjustments of tool penetration.

CONSOLE CONTROLLER

During operation, the operation of the depth control system is under the operational control of a programmable processing system within the console unit. FIG. 12. illustrates an example embodiment of a processor system. The console controller 1200 comprises a processor 1201 which interfaces with a number of components to control the depth control system. The controller 1200 receives is electrical power from a connection 1204 to a battery which passes through a fuse 1206 and on/off switch 1203. The power source is regulated 1205 to provide the required voltage levels for all of the electronics.

The processor 1201 receives various inputs signals from the window potentiometer 1231 and the sensitivity potentiometer 1232. These signals perform the parameter input functions discussed above to control the operation of the depth control system. The processor 1201 also receives input signals from the gauge wheel sensors 1210–1211 to sense the current height of the device. The processor 1201 receives input signals from the four console keyboard switches 1202 to receive user input settings as described above.

The processor 1201 interfaces with the joystick 1221 through a joystick interface 1220. The joystick 1221 is used to remotely control the operation of the depth control system by providing a convenient user interface to the system. The processor 1201 possesses an RS-232 serial interface 1250 to an ultrasonic position measurement unit 1252. Finally, the processor also receives input signals from the up/rephase 16 position switch 1230.

Turning the Rephase Knob will select different set-up/test modes. Positions 0–3 are READ only, and positions 4–15 can be changed by using the rocker switch.

Position	Function	Comments
0 -	reads the voltage provided to the system.	This number should be multiplied by 10. i.e. 1.2 = 12 volts.
1 -	reads the input pot #1,	0 to FF, no scaling, to test if pot is functioning.
2 -	reads the input pot #2,	0 to FF, no scaling, to test if pot is functioning.
3 -	reads the input pot #3,	0 to FF, no scaling, to test if pot is functioning.
4 -	(R: 0.0–9.9)	The time in which RUN/HOLD/RUN needs to be switched in to show settings.
5 -	(R: 0.0–1.1) 1.1 = 3	Gage wheels (1L, 2LC, 3RC), 0.0 = 4 Gage wheels (+4R).
6 -	(R: 0.0–9.9)	Time in sec before setting ground (0.0) calibration. 0.0 = off, 1.1 = on.
7 -	(R: 0.0–1.1) sets the buzzer on or off,	
8 -	(R: 0.0–9.9) sets the Signal Average Drop off.	The range is 0.0 to 9.9 inches.
9 -	(R: 0.0–9.9)	From 0 to 99%. So a 9.0 is 90%.
10 -	(R: 0.0–9.9) Sets the LED update time.	From 0.0 to 9.9 seconds (Bar graph time = ½ LED time).
11 -	OPEN	FUTURE USE.
12 -	(R: 0.0–9.9) Sets mechanical depth time out.	The range is 0.0 to 9.9 seconds.
13 -	(R: 0.0–9.9) Fast Correction Threshold.	The range is ¼ of a second.
14 -	(R: 0.0–9.9) Post Scaling in mv/(.1 inch).	The range is from 0.0 to 9.9. This number should be multiplied by ten to convert to mv/(.1 inch). i.e. 2.0 = 20 mv/(.1 inch).
15 -	(R: 0.0–9.9) Sample time, of 32 data.	This number should be multiplied by 3.2.

The Ultrasonic Measurement Module (UMM) serial input possesses four external analog inputs. The four external analog inputs shall measure voltage amplitudes from zero Vdc to +5.00 Vdc using an 8-bit A/D converter located in the processor. The total resolution shall be plus or minus 1 Least-Significant-Bit (LSB) of the A/D converter which is plus or minus 20 millivolts. Transzorb diodes will protect these inputs from over voltages exceeding +30 Vdc. A Sensor Reference (+5.00 Vdc) shall be provided for potentiometers.

This input shall be a RS-232 compatible input to the processor at 9600 baud. Standard RS-232 interfaces will be used to allow the Input to physically connect an Ultrasonic Measurement Module Input to the processor **1201**.

The UMM also possess three "on-off" coil driver outputs and an output. A total of three "on-off" low side coil driver outputs shall be provided to drive three valve coils, Coils **2/3**, **4** and **5**, at 12 Vdc and/or 24 Vdc. No PWM or dither shall be provided for these outputs. Coil currents of up to 1.8 Amperes shall be handled by these drivers on Coil **4**. Coil **2/3** and Coil **5** driver shall drive up to 3.6 Amperes. Each driver shall withstand a short circuit without damage and restore its operation when the short is removed. Short circuits shall be detected and reported to the processor which will turn off the coil.

The Ultrasonic Serial Output is a RS-232 compatible output from the processor **1201** at 9600 baud. Standard RS-232 interfaces will be used to allow the output to physically connect an Ultrasonic Measurement Module to the processor.

The processor **1201** generates output signals which are transmitted to a display **1240** to provide information to a user. In one embodiment, the display comprises a plurality of seven-segment display elements to permit the display of various numerals and characters. This display unit may consist of any display device for providing information to a user without deviating from the spirit and scope of the present invention. In one embodiment, the display possesses a dimmer **1241** and a 7 led bar graph **1242**.

The processor **1201** also generates output signals to control the various hydraulic valves (**1268–1270**). These signals are transmitted to various valve drivers **1265–1267** to provide the proper electrical signals from the digital processor to these valves through driver interface circuits **1260–1261**. The processor uses these circuits to control the operation of the valves to adjust the height of the depth control system.

FIG. **13** illustrates a circuit diagram for the joystick unit. This unit corresponds to the joystick unit shown in FIG. **2**. When the joystick is moved to each of the four positions, SCRATCH, SHALLOW, RAISE, and MAX-DEPTH, the corresponding switches **1301–1304** are closed by the joystick unit. The closure of each of these switches generates a signal to the joystick interface **1220** for communication to the processor **1201**. The unit also possess a SET **1326**, UP/DOWN **1325** and RUN-HOLD **1327** switch which correspond to these same switches illustrated on FIG. **2**.

Structured software design practices shall be employed in the present invention. Top-down design of all major modules may accomplished by writing a Software Definition Document which describes all major modules in detail. The modules may be coded in C which will then compile to assembly-level coding for the processor **1201**.

The Basic Input-Output System (BIOS) consists of the following blocks: 1) Reset module, 2) Analog to Digital Converter input module, 3) RS232 input module, 4) Valve driver **2/3** output module, 5) Valve drivers **4** and **5** output module, 6) Audible alarm output module, 7) Keypad input module, 8) UP/Rephase switch module, 9) Two-digit display output module, 10) Keyboard and Valve activity indicators output module, 11) Valve enable control module, 12) Seven LED Bar Graph output module and 13) Output register module.

Reset Module

The following devices are reset to an off state: Valve driver **2/3** output module, Valve drivers **4** and **5** output module, Audible alarm output module, Keyboard indicators and Valve activity indicators, Seven LED bar graph output module, Output register control module and Valve enable control module. The Up/rephase switch is configured as an input function. The RS232 Input/Output module is initialized for full duplex, 9600 baud operation. The Keyboard input module is configured to receive and decode key depressions from the Joystick and the Front pane. The Mode Switch is decoded as being in the LOCKED position. The Analog to Digital Converter module is turned off.

Analog to Digital Converter Module

The Analog to Digital Converter when enabled, converts eight channels of analog information, using a mux address to enable an input Channel (AN0 to AN7) and then converts an analog voltage to a digital number 0 to 255 as in section 2.1 (Eight bit resolution). Channel AN7 receives the valve of the Left Sensor #1 (0 to +4.99 Vdc typical). Channel AN6 receives the valve of the Left Sensor #2. Channel AN5

15

receives the value of the Right Sensor #3. Channel AN4 receives the value of the Right Sensor #4. Channel AN3 receives the value of a TOTAL SPAN potentiometer. Channel AN2 receives the value of a DAMPEN potentiometer. For both potentiometers, 0 Vdc equals ccw position and +5 Vdc equals fill clockwise position. Thus, the 295 degrees of potentiometer rotation is divided into 256 steps. Channel AN1 receives a divided by 10 value of the vehicle power voltage. Values of 0 Vdc to +51.1 Vdc can be read, thus each bit represents 0.2 Vdc or 200 millivolts DC. Channel AN0 reads the Reference Voltage output as seen by the Input Channel potentiometers. Its normal range is +4.75 to +5.25 Vdc and is also Vref voltage for the A/D converter system.

RS232 Input/Output Module

The RS232 Input/Output module uses the SCI module of the ADC processor to implement a full-duplex RS232 9600 baud communications interface. The default mode on reset shall enable UMM operation.

Valve Driver 2/3 Output Module

The Valve driver 2/3 output module is a standard HCT "on-off" non-current feedback module. A latch controls whether valves 2/3, 4 and 5 are enabled. Prior to Valve operation, a short circuit detector comparator must be "reset". Signal SHORT23H, is reset as an output, by being pulsed LOW (logic 0=0 Vdc) for 50 milliseconds, then be converted to an input to detect a short circuit condition for Valves 2 or 3. The maximum current prior to current shut-down is 8.33 Amperes. The valve draws 40 Watts or 3.9 Amperes.

Valve Drivers 4 and 5 Output Module

The Valve drivers 4 and 5 output module is a standard HCT dual "on-off" non-current feedback module. A latch controls whether valves 2/3, 4 and 5 are enabled. Signal SHORT45H, is reset as an output by being pulsed LOW (logic 0=0 Vdc) for 50 milliseconds, and converted to an input to detect a short circuit condition for Valves 4 or 5. Either Valve 4 or Valve 5 may be on or both may be on. The maximum current prior to current shut-down is 8.3 Amperes. These valves do not draw the same current. Valve 4 will draw 1.9 Amperes while Valve 5 will draw 3.6 Amperes, when on. Worst case current draw is 5.4 Amperes.

Audible Alarm Output Module

The Audible alarm output module is used when 1) the LOCK positions is engaged either by the processor 1201 or the Joystick Controller, 2) when there is a key pressed or when 3) special functions are engaged. The LOCK alarm indication is a steady tone until the controller is out of the LOCK position. The key press alarm position is a 100 millisecond beep tone.

Keyboard Input Module

This module decodes the Mode Switch, the 4 Membrane panel keys and the Joystick Controller. The default position of the Mode Switch is the LOCK position. Upon reset, the processor 1201 will be in the LOCK mode for safety reasons. The other modes of the Mode Switch are AUTO and MANUAL. 7 of the 11 switches are the Open or closed type, while the 4 DEPTH SENSOR switches are of the "Toggle" type. These switches are turned off upon ADC reset. When the sensors are set up (i.e. turned ON), depressing the switch will "toggle" the sensor on and turn "ON" the GREEN

16

indicator LED above the switch. Depressing the switch a second time will turn the sensor "OFF" and the LED "OFF." Key repeats are allowed for only the "toggle" functions.

Up/Rephase Switch Input Module

This module inputs UP/REPHASE switch position.

Two-Digit Display Output Module

The two digit display module is two seven segment displays which show inches, 0 to 9, and tenths of inches, 0.1 to 0.9, respectively. Thus, depths of 0.0 to 9.9 inches will be shown on the display. Numbers of 0 through 9 and several special characters must be outputted to latches. Numbers 0 through -9 inches (integer values) may also be shown.

Keyboard and Valve Activity Indicators Output Module

Seven LEDS are controlled by this module. A buffered bit BPC0 signal controls a RIGHT SENSOR #4 indicator, D104. A logic "1" on this bit turns on the indicator and a logic "0" turns off the indicator. Similarly, a BPC1 signal controls a LEFT SENSOR #2 indicator. A BPC2 signal controls a LEFT SENSOR #1 indicator. A BPC3 signal controls a RIGHT SENSOR #4 indicator. LEDS are located on the Membrane switch panel. A BCP4 signal controls the Valve 2/3 Activity indicator, which is located on the processor circuit card assembly. A steady RED indication shows that the Valve 2/3 is on, while a flashing RED indication (one per second) shows that Valve 2/3 is shorted. The logic levels are the same for the Valve indicators as they are for the membrane panel indicators. A BPC6 signal controls the Valve 4 Activity indicator and a BPC7 signal controls the Valve 5 Activity indicator. These indicators all operate identically to the Valve 2/3 activity indicator. These indicators are all latched on or off into a register.

Valve Enable Control Module

Three bits control the operation of Valves 2/3, 4 and 5. Three bits of the buffered data bus are used to latch on or off the respective valve(s). These bits are latched into register U20 under Output Register control.

Seven LED Bar Graph Output Module

The seven LED bar graph, in the normal operating mode, lights one of the seven LEDs to indicate span and deviation.

Output Register Control Module

The data for the Two-digit seven segment display, the Seven LED bar graph, the Keyboard and Valve Activity Indicators and the Valve Enable control are all latched into external registers using a one of four decoder and a Timer to the processor to generate a strobe pulse. Signals PA0 and PA1 are used to generate an address to decode a strobe pulse for latching the respective data on the buffered data bus to the proper device. The Timer output pulse should be at least 1 microsecond long when latching is desired. Strobe output G0H latches the Units (Inches) into a register to display the depth in inches. Strobe output G2H signal latches the Keyboard and Valve Activity indicators into a register. Strobe output G2H signal also enables Valves 2,3, 4 and 5 in a Register. Strobe output G3H signal latches the date for the Seven LED bar graph.

FIG. 14 illustrates a complete system diagram for the controller system comprising a joystick unit 1401, a console

17

unit **1402**, and a power switch **1410**. The console **1402** interfaces with the ultrasonic transceivers through a serial connection **1420**. The console **1402** receives the analog input signals from the gauge wheels through interface **1440** and generates and receives signals to the hydraulic system through connection **1430**.

The foregoing description of the exemplary embodiment of the invention has been presented for the purposes of illustration and description. It is not intended to be exhaustive or to limit the invention to the precise form disclosed. Many modifications and variations are possible in light of the above teaching. It is intended that the scope of the invention be limited not with this detailed description, but rather by the claims appended hereto.

What is claimed is:

1. An automatic depth control system for controlling a measured position of a device above the ground as the device is moved across a surface, the automatic depth control system comprising:

- a joystick input device for specifying a plurality of position settings;
- a device position sensor;
- a device position display unit; and
- a hydraulic position control system for maintaining the measured device position within a specified position window around a set position;

wherein

the device position sensor comprises:

- an ultrasonic transducer for generating a position signal proportional to the position of the device above the ground, the ultrasonic transducer transmits the position signal to the hydraulic position control system;
- a swivel housing coupled to the device;
- a swivel bracket extending from the swivel housing in order to support the ultrasonic transducer; and
- a transducer bracket coupled to the swivel bracket using flexible stand-off mounts in order to provide clearance for the transducer when plugged by material;

the device position sensor is arranged and configured to permit the swivel bracket and transducer bracket assembly to rotate within the swivel housing in order to permit the ultrasonic transducer to remain directed towards the ground.

2. The automatic depth control system according to claim **1**, wherein the ultrasonic transducer comprises:

- an ultrasonic transducer element;
- a transducer housing having an open and a closed end and defining a length-wise channel within the transducer housing from the open end towards the closed end, the transducer housing surrounds the ultrasonic transducer element;
- a housing cap coupled to the open end of the transducer housing to hold the open end of the transducer housing coupled to the transducer bracket, the housing cap defines a hole through the housing cap which mates with the length-wise channel of the transducer housing;
- a transducer insert located within the length-wise channel, the transducer insert is placed between the open end of the transducer housing and the transducer element;
- a venting port having a protective grill element, the protective grill being coupled to the housing cap to cover the open end of the transducer housing between the transducer housing and the housing cap.

3. The automatic depth control system according to claim **2**, wherein the swivel bracket comprises a horizontal mem-

18

ber extending from the swivel housing and a vertical member extending substantially downward to assist the rotation of the device position sensor as it remains directed towards the ground.

4. The automatic depth control system according to claim **3**, wherein the transducer bracket comprises:

- a horizontal member having a first and second end, the horizontal member is oriented parallel to the horizontal member of the swivel bracket and is coupled to the horizontal member of the swivel bracket using the flexible stand-off mounts;
- a first vertical member extending substantially downward from the first end of the horizontal member of the transducer bracket, the first vertical member is oriented substantially parallel to the vertical member of the swivel bracket; and
- a second vertical member extending substantially downward from the first end of the horizontal member of the transducer bracket.

5. The automatic depth control system according to claim **4**, wherein the flexible stand-off mounts comprise rubber bushings.

6. The automatic depth control system according to claim **4**, wherein the transducer insert further comprises a camper in order to prevent the receipt of echo signals generated by sharp edged signals.

7. The automatic depth control system according to claim **2**, wherein the ultrasonic transducer further comprises a protective covering between the transducer element and the transducer insert within the transducer housing.

8. The automatic depth control system according to claim **4**, wherein the second vertical member of the transducer bracket extends downward a sufficient distance to prevent material from entering the open end of the transducer housing.

9. An automatic depth control system for controlling a measured position of a device above the ground as the device is moved across a surface, the automatic depth control system comprising:

- a joystick input device for specifying a plurality of position settings;
- a device position sensor;
- a device position display unit; and
- a hydraulic position control system for maintaining the measured device position within a specified position window around a set position;

wherein

the device position sensor comprises:

- an ultrasonic transducer for generating a position signal proportional to the position of the device above the ground, the ultrasonic transducer transmits the position signal to the hydraulic position control system;
- a swivel housing coupled to the device;
- a swivel bracket extending from the swivel housing in order to support the ultrasonic transducer; and
- a transducer bracket coupled to the swivel bracket using flexible stand-off mounts in order to provide clearance for the transducer when plugged by material;

the device position sensor is arranged and configured to permit the swivel bracket and transducer bracket assembly to rotate within the swivel housing in order to permit the ultrasonic transducer to remain directed towards the ground;

19

the ultrasonic transducer comprises:
an ultrasonic transducer element;
a transducer housing having an open and a closed end
and defining a length-wise channel within the trans-
ducer housing from the open end towards the closed 5
end, the transducer housing surrounds the ultrasonic
transducer element;
a housing cap coupled to the open end of the transducer
housing to hold the open end of the transducer
housing coupled to the transducer bracket, the hous- 10
ing cap defines a hole through the housing cap which
mates with the length-wise channel of the transducer
housing;

20

a transducer insert located within the length-wise
channel, the transducer insert is placed between the
open end of the transducer housing and the trans-
ducer element and comprises a camper to prevent
the receipt of echo signals generated by sharp edged
signals;
a venting port having a protective grill element, the
protective grill being coupled to the housing cap to
cover the open end of the transducer housing
between the transducer housing and the housing cap.

* * * * *